

THE OASIS

1945

EX LIBRIS



THE 1945 O A

Edna V. M. Bailey, Editor

David E. Nyberg, Business Manager

PUBLISHED ANNUALLY BY THE
STUDENT BODY OF NORTHWEST NAZARENE COLLEGE
NAMPA, IDAHO

SIS



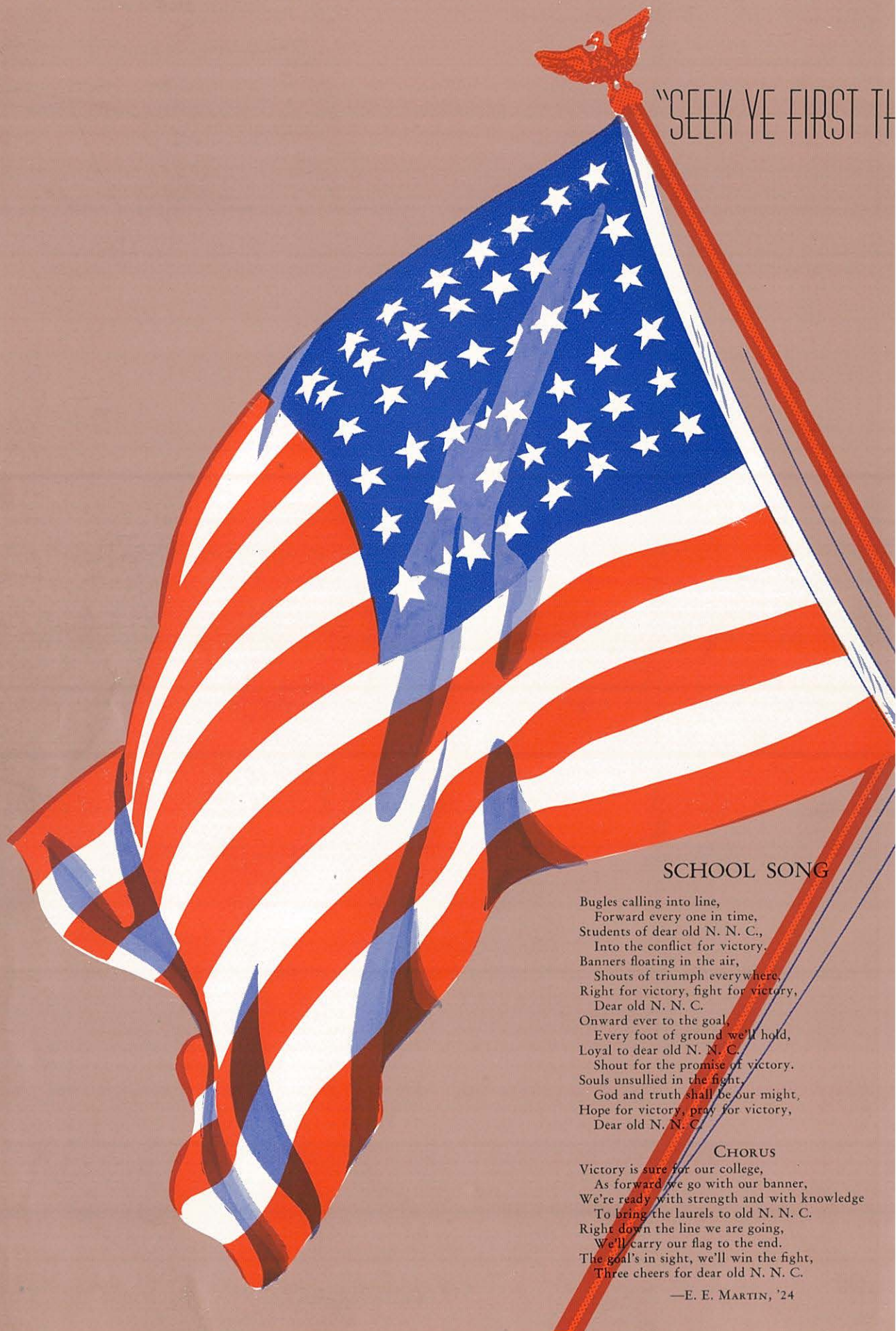

"SEEK YE FIRST TH

SCHOOL SONG

Bugles calling into line,
Forward every one in time,
Students of dear old N. N. C.,
Into the conflict for victory,
Banners floating in the air,
Shouts of triumph everywhere,
Right for victory, fight for victory,
Dear old N. N. C.
Onward ever to the goal,
Every foot of ground we'll hold,
Loyal to dear old N. N. C.,
Shout for the promise of victory,
Souls unsullied in the fight,
God and truth shall be our might,
Hope for victory, pray for victory,
Dear old N. N. C.

CHORUS

Victory is sure for our college,
As forward we go with our banner,
We're ready with strength and with knowledge
To bring the laurels to old N. N. C.
Right down the line we are going,
We'll carry our flag to the end.
The goal's in sight, we'll win the fight,
Three cheers for dear old N. N. C.

—E. E. MARTIN, '24



INGDOM OF GOD"

COLLEGE HYMN

How oft in holy converse,
With Christ, my Lord alone
I seem to hear the millions
That sing around the throne.
They passed through toils and trials,
And though the strife was long,
They shared the victor's conquest,
And sang the victor's song.
Through grace I soon shall conquer.
And reach my home on high
And through eternal ages
I'll shout beyond the sky.

CHORUS

Hallelujah, Amen!
Hallelujah, Amen!
Hallelujah, Amen!
Amen! Amen!

I N M E M O R I

- ★ CALLIHAN, P. J.
- ★ MOSTELLER, LYLE
- ★ POOLE, EVERETT
- ★ REINHOLDT, GEORGE M.
- ★ STINETTE, WAYNE

A M



I N O U R C O U N

Vaughn Acheson
Lloyd Adler
Clifford Agenbroad
Owen Agenbroad
Alvin Aller
George Ames
Ray Ames
Dee Anderson
Charles Ax
Charles Banks
Donald Bartlow
Ellsworth Bartlow
Alvin Bates
Don Becker
Don Bellamy
Merrill Bennett
Lonnie Bevins
Elmer Bittleston
John Blanchard
Lawrence Bone
Maurice Bowerman
Robert Bowman
Merle Bozarth
Gladene Brown
Gordon Brown
Margene Brown
Peter Burkhart
Clifford Bryant
Gerald Bull
Victor Bundy
Frank Cain
Charles Callahan
Stephen Calloway
P. J. Callahan
Dean Campbell
Harold Carlson
Clarence Carter
Norman Caulk
John Chalian
Clarence Chittenden
Earl Clark
Forrest Coate
Laurence Coleman

Raymond Cotner
Leonard Cobb
Martin Cobb
Gordon Craker
John Cramer
Dwight Crofford
Robert Cundiff
Daniel Davis
David Davis
Fred Deiters
Robert Dennis
Herbert Dixon
Ray Drake
Vern Drake
Frederick Drown
Donald Eastly
Ralph Eason
Roy Ecker
Ervin Edgar
Eldien Edinger
Wendell Elliot
David Ellis
Frank Ellis
Paul Ellis
Ralph Erb
Douglas Farmer
Donald Fenno
Lawrence Fletcher
Albert Floyd
Bruce Foster
Richard Foster
Warren Franklin
Dwain Freeberg
Glenn Fritch
Don Fuhman
Marvin Fulcher
Clair Fuson
Elvin Fuson
Ed Galloway
Milton Gardner
R. Wayne Gardner
Donald Glanzman
Walter Goehring

Quentin Griffith
John Gray
John Grose
T. S. Guss
Robert Guthner
Edward Hale
Eldro Hammer
Robert Hamilton
William Hamilton
Edwin Hammer
Maynard Hammer
John Harman
Jim Hartman
Jack Harding
Ed Harding
Donald Harper
Paul Harper
Ralph Harper
John Harris
Lewis Harris
Douglas Hart
Gerald Hart
Ruth Hauter
Harry Heighton
Dean Hempel
Floyd Higgins
Gilbert Hough
Jack Howard
Joe Hudson
Chester Huling
Dean Hungerford
Earl Hunter
Vern Huss
Charles Hutchins
William Iles
Lauren Irwin
Alfred Iverson
Thomas Jackson
Curtis Jarvis
Leland Johnson
Robert Johnson
Billy Kegley
Curtis Kelly

TRY'S SERVICE

Roy Kettlehut
 Gilbert Kincaid
 Warren Kincaid
 John Kisse
 Marvin Kisse
 Rudolph Klundt
 Bob Lammers
 Floyd Lancaster
 Elvin Leavell
 Byron Lee
 Robert E. Lee
 Robert Lee
 Bruce Maxey
 Bartlett McKay
 Paul McNutt
 Kenneth Meenach
 David Messenger
 Delbert Milholland
 Carl Miller
 Robert Mills
 Wilbert Mills
 Stanley Mittelstaedt
 Robert Moffat
 Joyce Montgomery
 Lyle Mosteller
 Richard Mottram
 Chester Mulder
 Paul Mulder
 Marjory Muzzey
 Everett Nelson
 Reuben Newson
 Paul Nolte
 Elroy Nutt
 John Nolte
 Al O'Bannon
 Buffy Oldridge
 Robert Olson
 Everett Paine
 Daniel Parsons
 Ralph Parsons
 Dan Peterson
 Norman Peterson
 Lloyd Pointer
 Everett Poole

Guy Poorman
 Marjorie Pounds
 Daniel Powell
 Homer Powell
 Clive Price
 Edward Ptacek
 Virgil Rayborn
 Glen Reed
 George Reinholdt
 Kenneth Rice
 Carman Richardson
 Charles Rickard
 LaVerne Rickard
 Donald Rife
 Morris Rimbey
 John Rinard
 Lawrence Ritmiller
 Jack Roff
 George Rogers
 Richard Rowen
 Robert Rowen
 Gerald Russell
 Elmer Schmierer
 Marvin Shelby
 Eldon Shields
 Ernest Siefarth
 Elwood Smith
 Floyd Smith
 Woodrow Smith
 Paul Snyder
 Mildred Sorenson
 Robert Soule
 Eugene Speakes
 Mildred Spencer
 Rex Stanton
 Orpheus Steiber
 Robert Stewart
 Marshall Stewart
 Kenneth Stiggins
 Wayne Stinnette
 Clyde Strachan
 David Sutherland
 John Sutherland
 Robert Sutherland

Darrell Teare
 Alice Thompson
 Donald Thompson
 Howard Thompson
 Robert Thompson
 William Taylor
 Jim Tinsley
 Joseph Tracy
 Grady Tremaine
 Earl Tunnell
 Gerald Tunnell
 Robert Ulrich
 Elmore Vail
 Harley Vail
 Bill Vandermeer
 Ramon Vanderpool
 Wilford Vanderpool
 Lynn Van Houten
 Arthur Van Wye
 Kenneth Vinyard
 Stanley Volweiler
 Porter Waller
 Tom Waller
 Ralph Warfield
 Harriet Warfield
 Bob Warnock
 John Watt
 Kenneth Webb
 David Westmark
 Joe Wilder
 Irvin Wilhite
 Bill Willingham
 Calvin Williamson
 Ed Williamson
 Robert Wilkes
 Truman Wilkes
 Orten Wise
 Robert Wismer
 Arthur Wittenberger
 Robert Woodworth
 Merle Wight
 Paul Yeend
 Victor Zarley
 Howard Zink

Another successful year is written into the history of N. N. C. A large student body, a good spiritual atmosphere and a strong missionary spirit and activity have been some of the outstanding things which will live in the memories of both faculty and students. Character development has been the theme and practice and many young people have felt the touch of God in transforming power.

In the midst of war, spiritual and eternal values must be emphasized and lived. People must be reminded that there are higher and better principles than the greed, covetousness and selfishness displayed in this war conflict. Youth must be made to realize that this war is being fought to make it possible for more people to have the privileges of liberty and freedom of worship. To rightfully do this, young and old alike must embody these principles of truth, righteousness and holiness in their hearts and lives. Good can only live as it is made part of human character. God is still the same and He is just as anxious to help man today as He was in any generation of history. Northwest Nazarene College was established, under God, for the purpose of proclaiming these great truths and of guiding boys and girls in the paths of righteousness. Thousands have gone out from her halls to exemplify these principles and to glorify the God who gave them the vital motivating power to live them.

Northwest Nazarene College stands on the threshold of greater days. Young men and women are coming back from the service of their country to complete their education; hundreds of young people are looking forward to enrolling in school in the years just ahead. The Board of Regents and the Administration are planning for the expansion of the physical plant to be ready for this larger enrollment. God has blessed in the past, is pouring out of His glory now, and has promised to give greater aid in the days to come. It is a privilege to follow the guidance of the Holy Spirit.

—YOUR PRESIDENT



L. J. Corlett

D E D I C A T I O N

To you whom we honor for your Christian ideals and guidance, for sincerity and for unlimited faith in us, we dedicate the 1945 Oasis.

Doctor and Mrs. Lewis T. Corlett

ON



C O N T E N T

CAMPUS SCENES
PERSONALITIES
ADMINISTRATION
CLASSES
FINE ARTS
PUBLICATIONS
ORGANIZATIONS
ATHLETICS
FEATURES
ADVERTISING

S



CAMPUS SCEN

S





Morrison Hall



Brick House



Gideon Hall

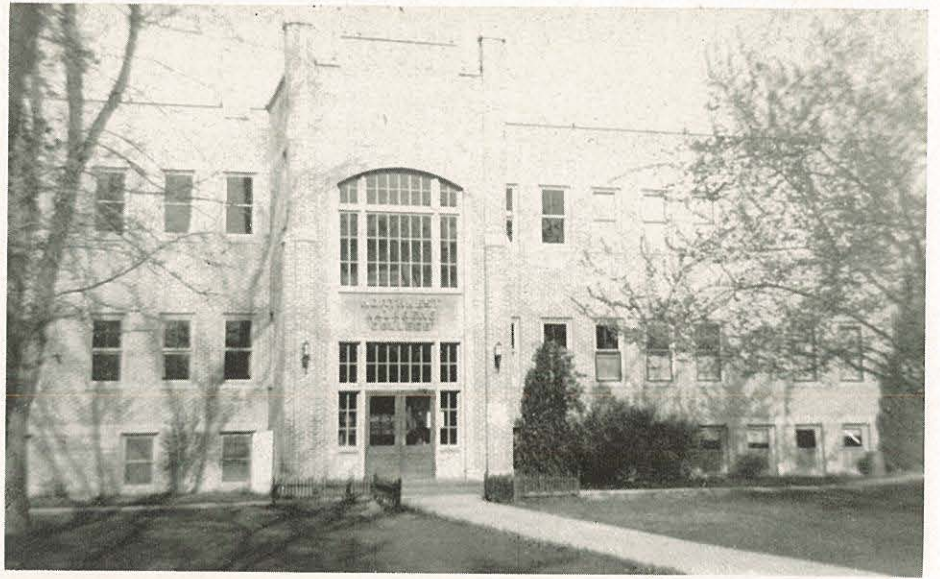

Administration Building



R. T. Williams Library



Hadley Hall



Music Hall

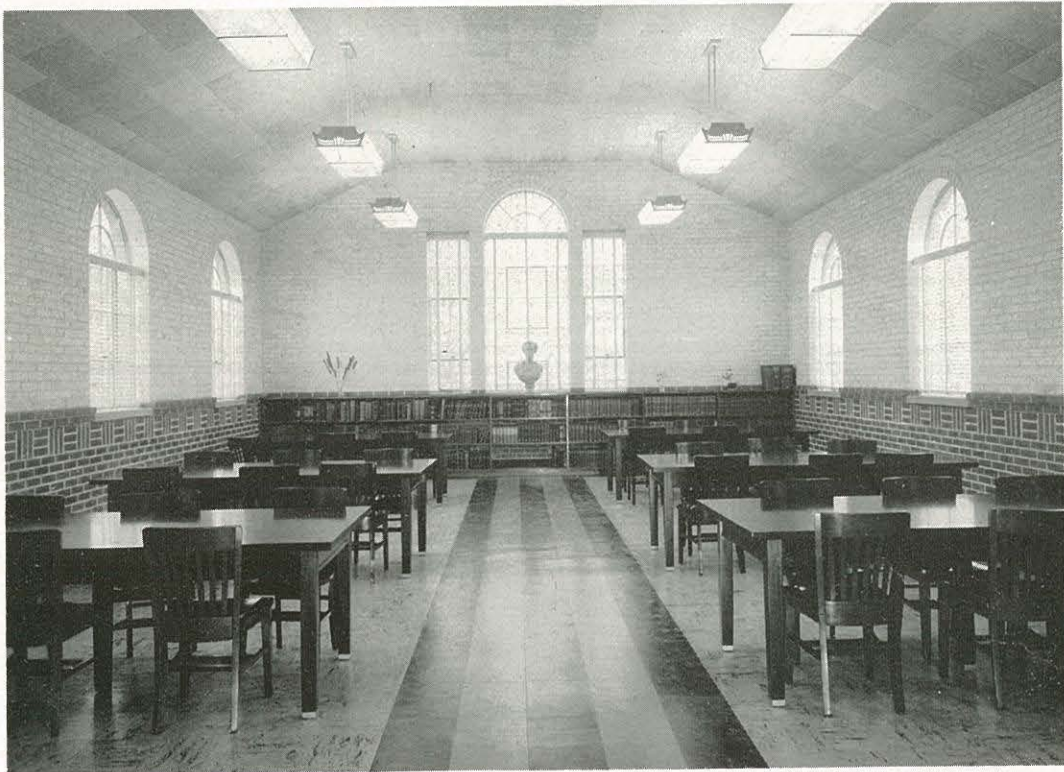

Library Study Room



Business Office



Gymnasium

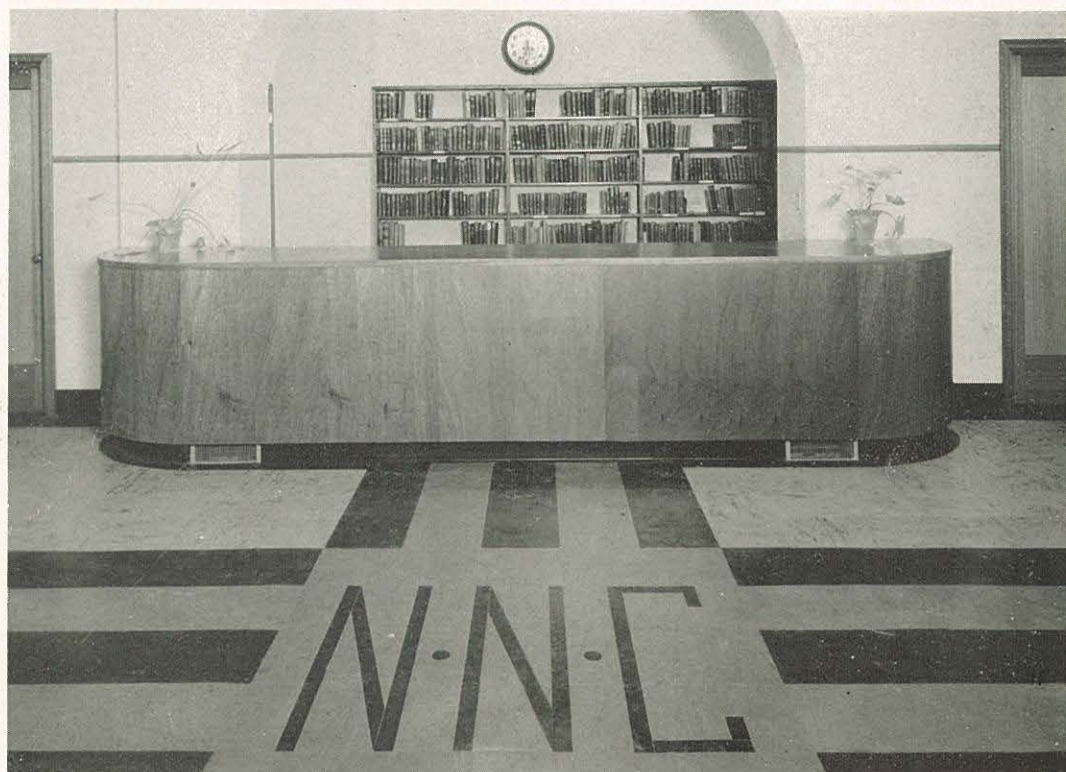

Librarian's Desk



President's Office

P E R S O N A L I T

LES



M. Reed

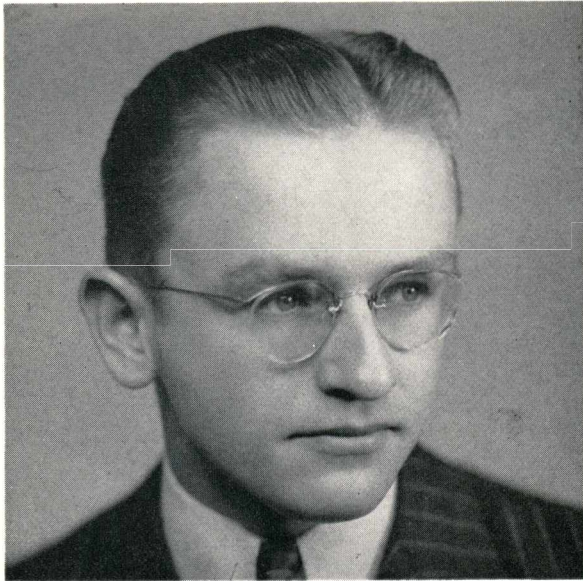

HARVEY PETERSON
Eagle, Idaho



CHARLOTTE HUME
Alhambra, California

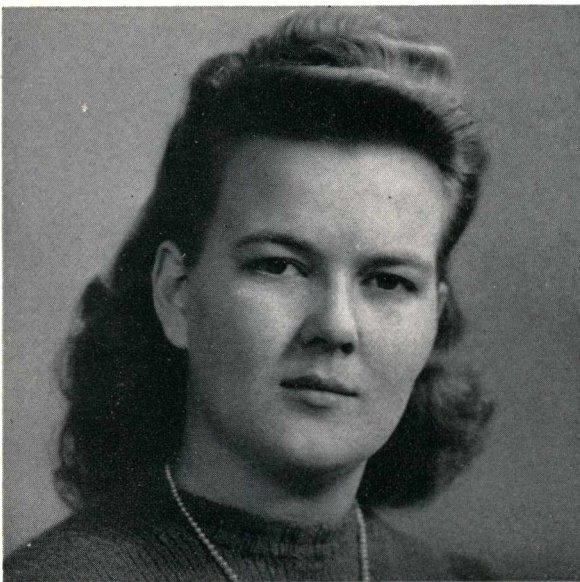

ERLENE ELMORE
Alhambra, California



WANDA DAVIS
Everett, Washington

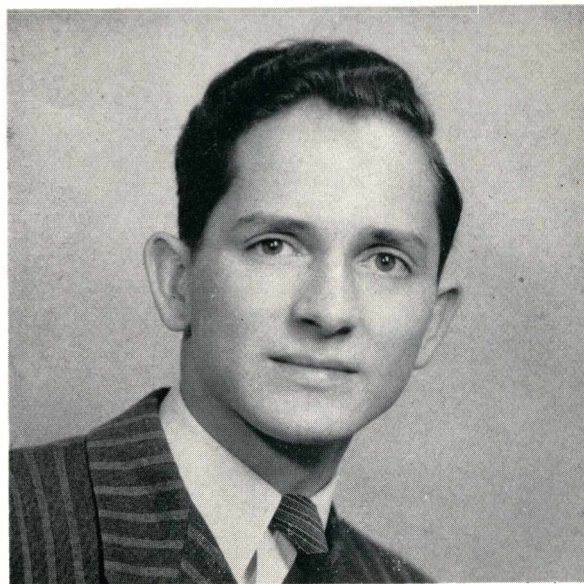

ROBERT HEMPEL
Denhoff, North Dakota



EDNA BAILEY
Yakima, Washington



PEGGY OLDFIELD
Yakima, Washington

Membership in Who's Who Among Students is the appropriate climax of a student's career, summing up all the other honors, scholastic or social, that they have attained while in college. The qualifications have been carefully considered by the student council and an equal number of faculty mem-



ED DOWD
Salem, Oregon

bers. Requisites for membership are character, scholarship, leadership in extracurricular activities, and potentiality for future usefulness to business and society.

Carry-over students elected last year are David Carter, Carol Hempel, James Kayser, and DeWitt McAbee.

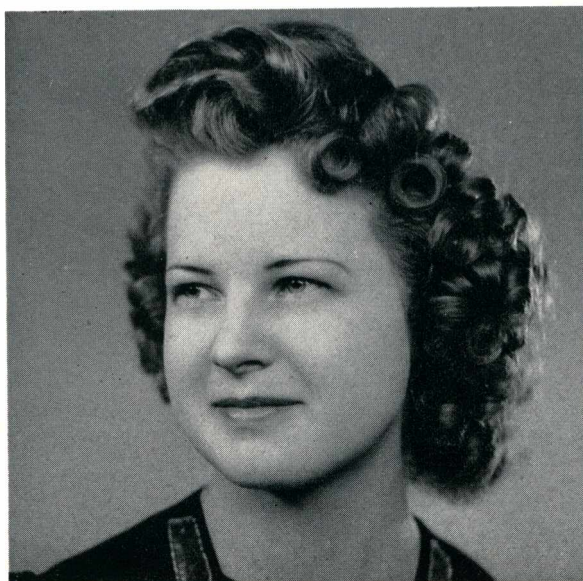

ARDETH GROVER
Boise, Idaho



MARGUERITE SPENCER
Nampa, Idaho

ADMINISTRAT

ON



R E G E N T



S



WEST PACIFIC DISTRICT

REV. B. V. SEALS
District Superintendent, Seattle, Washington

REV. ARTHUR COOK
Tacoma, Washington

REV. W. B. TATE
Vancouver, Washington

NORTH PACIFIC DISTRICT

DR. E. E. MARTIN
District Superintendent, Clackamas, Oregon

DR. WEAVER W. HESS
Salem, Oregon

MR. T. S. WILEY
Ashland, Oregon

REV. FRED WEATHERFORD
Medford, Oregon

NORTHWEST DISTRICT

DR. D. I. VANDERPOOL
District Superintendent, Walla Walla, Washington

REV. MILO L. ARNOLD
Yakima, Washington

MR. EUGENE C. WEBBER
Walla Walla, Washington

REV. J. GEORGE TAYLORSON
Spokane, Washington

UTAH-NEVADA DISTRICT

REV. H. H. COCHRAN
Provo, Utah

IDAHO-OREGON DISTRICT

REV. GLENN GRIFFITH
District Superintendent, Nampa, Idaho

REV. MELZA H. BROWN
Nampa, Idaho

REV. CARL J. KINSLER
Boise, Idaho

REV. A. FURMAN HARRIS
Kuna, Idaho

ROCKY MOUNTAIN DISTRICT

REV. W. A. ECKEL
District Superintendent, Billings, Montana

REV. A. L. McQUAY
Billings, Montana

NORTH DAKOTA DISTRICT

REV. A. G. JEFFRIES
District Superintendent, Fargo, North Dakota

REV. HARRY TAPLIN
New Rockford, North Dakota

SOUTH DAKOTA DISTRICT

REV. ARTHUR C. MORGAN
District Superintendent, Mitchell, South Dakota

MINNESOTA DISTRICT

REV. ROY H. CANTRELL
District Superintendent, St. Paul, Minnesota

REV. W. H. DIETZ
Litchfield, Minnesota

Members of the Board of Regents of Northwest Nazarene College as the directive representatives from this educational zone, have ably attended to the guiding of Northwest Nazarene College through another year of progress.

A major accomplishment was the removal of the \$66,000 indebtedness on the College, February 1, 1945.

The Board of Regents has launched into a large building campaign which will make the Northwest Nazarene College of the future a more beautiful and more efficient institution. With great faith and great vision, the Regents are looking forward to the building of a new Education building, Fine Arts building, Science building, gymnasium, remodeled chapel, a boys' dormitory, another unit on the girls' dormitory, and a Student Union building. This extensive building program will provide ample room for the increased enrollment expected following the closing of the present world conflict.

The College loses a valuable executive with the acceptance of the resignation of Glenn W. Siefarth, financial executive. Mr. Siefarth was forced to resign because of ill health.

J. Calvin Emerson was elected to fulfill the duties of Business Manager for the College, February 14, 1945.

Alumnus of Northwest Nazarene College, able District Superintendent of the Oregon-Pacific District, and a great friend of young people is Dr. E. E. Martin, chairman of the Board of Regents. His home is Clackamas, Oregon.



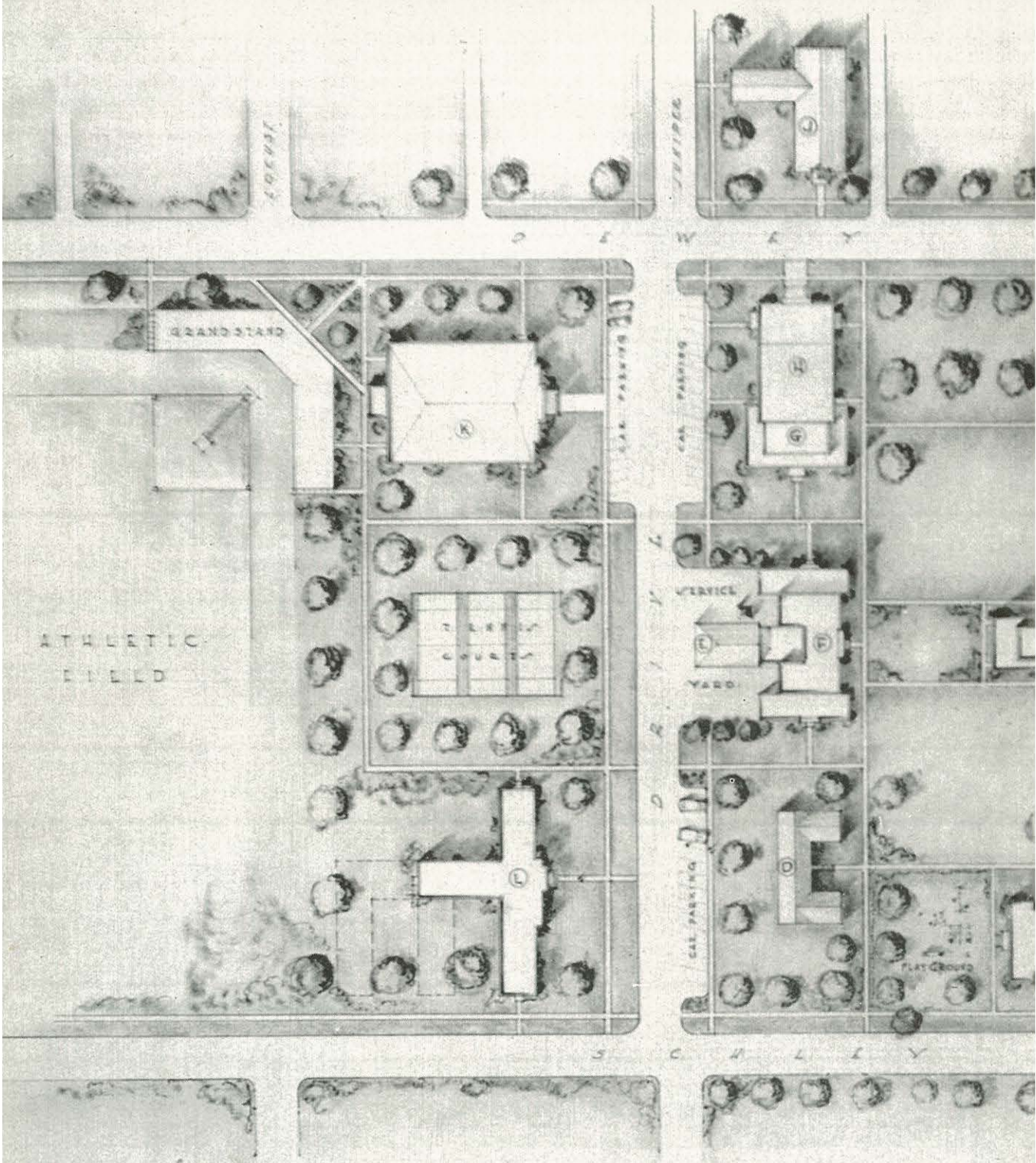

GENERAL CAMPUS

NORTHWEST NAZARENE CO

NAMPA IDAHO

WAYLAND & PENNELL ARCHTS - DOWLE

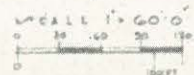

LEGEND

A	LEMERSON ADMINISTRATION BUILDING
B	R. T. WILLIAMS - LIBRARY
C	FUTURE EDUCATION BUILDING
D	BOYS' DORMITORY - (FUTURE APARTMENTS)
E	CENTRAL HEATING PLANT
F	FUTURE SCIENCE BUILDING
G	FUTURE FINE ARTS BUILDING
H	FUTURE AUDITORIUM
I	GYMNASIUM - (FUTURE STUDENT UNION BUILDING)
J	FUTURE CHURCH
K	FUTURE GYMNASIUM
L	FUTURE BOYS' DORMITORY
M	GIRLS' DORMITORY - MORRISON HALL
N	FUTURE DINING ROOM ADDITION
O	FUTURE GIRLS' DORMITORY
P	JAMARITAN GENERAL HOSPITAL
Q	NURSERY HOME
R	FUTURE NURSERY HOME
S	LAUNDRY

LAN

TENNIS
COURT



DR. LEWIS T. CORLETT
PRESIDENT



GLENN W. SIEFARTH
Financial Executive



DR. DELBERT R. GISH
Assistant to the President



RALPH E. ALLISON
Dean of College



MALLALIEU A. WILSON
Registrar

S T U D E N T



ROBERT HEMPEL
President

Because of your fine spirit of co-operation, not only in suggesting plans, but in helping to work out those plans proposed, the student council has been pleased to serve you. Aesop's fable on Belling the Cat leaves the moral—"It is always much easier to suggest a plan than to work it out," but this could not be applied to the 1945 student body of N. N. C.

It has been a privilege as well as a distinct honor to officiate as your presiding chairman.

—ROBERT HEMPEL



ED DOWD
Vice-President



RUTH BROWN
Treasurer



ARDETH GROVER
Secretary



HAROLD BROWN
Sergeant-at-Arms

C O U N C I L

When the U. S. wanted a government, it set up a Congress and a House of Representatives. When N. N. C. wanted a government, it set up the Student Council. This is the organization upon which is invested a great deal of the responsibility for the various student activities.

Among the many interesting activities in 1945 were the Sadie Hawkins' party, Christmas party, all-school picnic, campus day, V. E. Day program, election of cheer leaders, and appointment of those in charge of games, instigation of variety in chapel programs, and nominations for Who's Who.

Without prejudice, it can be said that the student council of 1944-45 has performed faithfully the duties attached to the honor of its selection.



DR. DELBERT GISH
Sponsor

CAROL HEMPEL
Senior Representative

ERIC JORDEN
Graduate Representative



PEGGY OLDFIELD
Junior Representative
ED PETERMAN
Sophomore Representative
BEVERLY LUSH
Freshman Representative



CORLETT, LEWIS T.
A.B., Peniel College
D.D., Bethany-Peniel College
Professor of Theology

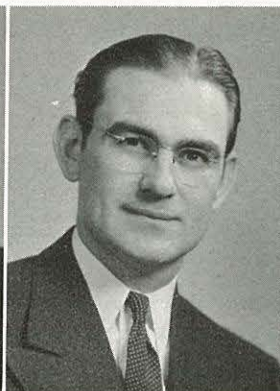

GISH, DELBERT R.
A.B., Bethany-Peniel College
A.M., University of Oklahoma
Ph.D., Boston University
Professor of Philosophy

RILEY, JOHN E.
A.B., Eastern Nazarene
College
A.M., Boston University
Professor of Biblical Literature
and Theology



MILLER, RAY S.
A.B., Northwest Nazarene
College
A.M., Pacific School of
Religion
Professor of Religious
Education

SUTHERLAND, FRANCIS C.
A.B., McGill
M.A., McGill
S.T.L.
Leave of absence



JANOSKY, JOSEPH E.
A.B., Northwest Nazarene
College
B.C.S., Seattle Pacific College
M.C.S., Metropolitan Univer-
sity of Los Angeles
Professor of Business Ad-
ministration

ERNEST, ELEANOR
A.B., Northwest Nazarene
College
Graduate study, University of
Colorado
Instructor of Typing and
Shorthand



EMERSON, J. CALVIN
A.B., Northwest Nazarene
College
B.S., University of Idaho
M.S., University of Idaho
Graduate study, University of
Washington
Assistant Financial Executive
Professor of Chemistry

RICE, MAUD R.
B.S., College of Idaho
M.S., University of Washington
PhD., University of Washington
Professor of Chemistry and
Biological Science



TILLOTSON, DONALD B.
A.B., Eastern Nazarene
College
M.A., Boston University
Advanced graduate study,
Boston University
Professor of Mathematics
and Physics

ALLISON, RALPH E.
A.B., Jamestown College
Graduate study, University of
Washington
Supervisor, Department of
Education



WASHBURN, MARIAN B.
B.A., Eastern Nazarene
College
M.A., Boston University
Professor of English

DOOLEY, BERTHA R.
A.B., Whitman College
M.A., University of Washing-
ton
Professor of English and
Greek



DEMMER, JUANITA L.
B.A., University of Oregon
M.A., University of Oregon
Graduate study, University
of Oregon
Professor of Romance
Languages

ALLISON, ETHEL G.
B.A., Northwest Nazarene
College
A.B., State Teachers' College,
Minot, North Dakota
Graduate study, University of
Washington
Professor of Elementary
Education



CULVER, THELMA B.
B.A., Northwest Nazarene
College
M.Ed., University of Wash-
ington
Advanced graduate study,
University of Colorado
Professor of Secondary
Education

BOWER, MAY E.
 A.B., Pasadena College
 M.A., University of Southern
 California
 Advanced graduate study,
 University of Southern
 California; University of
 Washington; Milton Uni-
 versity in Maryland
 Professor of Sociology and
 Education



CARLSON, ELAINE K.
 B.A., Northwest Nazarene
 College
 Instructor of Home
 Economic

WILSON, MALLALIEU A.
 A.B., Pasadena College
 M.A., University of Southern
 California
 Advanced graduate study,
 University of Oklahoma;
 University of Southern
 California
 Professor of Speech

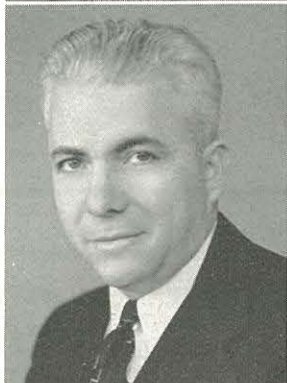

FINKBEINER, ARNOLD J.
 B.F.A., Linfield College
 Graduate work at Chouinard's
 Art Institute, Los Angeles,
 California. Pupil of Mon-
 sieur Jacques Ret
 Professor of Art

SWANN, ALLINE
 B.Sch.Mus., Texas Wesleyan
 College
 B.Mus., Southern Methodist
 University
 M.Mus., American Conserva-
 tory of Music
 Graduate study, American
 Conservatory of Music,
 Chicago, student of Heriot
 Levy
 Professor of Piano, Pipe
 Organ, and Music Theory



GALE, ELLA LEONA
 A.A.G.O.
 Professor of Pipe Organ,
 Piano, and Music Theory

TAYLOR, E. ROGER
 A.B., Northwest Nazarene
 College
 B.Mus., Cascade College
 Professor of Voice



HOUSE, ELIZABETH G.
 B.F.A., Bethany-Peniel
 Pupil of Wilma Spratlan at
 Miami Conservatory of Mu-
 sic
 M.Mus., Eastman School of
 Music of the University of
 Rochester; pupil of Max
 Landow
 Professor of Piano and Theory

DAVIDSON, FERN NOLTE
A.B., Fletcher College
Graduate study, Lamont Conservatory; University of Idaho
Instructor in Piano



LAUGHLIN, D. G.
A.B., Northwest Nazarene College
M.A., Colorado State College of Education
Principal of Academy, Director of Grammar School

McNUTT, J. S.
B.A., Colorado State School of Education
M.Ed., University of Colorado
Dean of Men and Academy
Critic Teacher



SHARP, GUY E.
A.B., Northwest Nazarene College
M.A., University of Idaho
High School Critic Teacher

PHILLIPS, EUNICE
A.B., Bethany-Peniel College
Principal Grammar School



LAUGHLIN, MRS. D. G.
Elementary Education Certificate
Boise Junior College
Grammar School Critic

HOLCOMB, LAUREL E.
A.B., University of California
Certificate Librarianship,
University of California
Graduate study, University of California
Librarian



CORLETT, MRS. ELBA
B.S., Arkansas Holiness College
Assistant Librarian

WESCHE, HENRY C.
A.B., Asbury College
M.D., Northwestern University
College Physician



CRAWFORD, ELDORA
Dean of Women



DAVIS, MRS. M. T.
Dean of Hadley Hall



PETERSON, DOROTHY
Student Assistant in Piano



HUME, CHARLOTTE
Student Assistant in Piano



NEES, DOROTHY
Student Assistant in Voice



ERNEST, LIBERTY
Student Assistant in Piano



ANDERSON, HELEN
Student Assistant in Violin



MJASETH, MARGARET ANN
Student Assistant in Art



OLDFIELD, PEGGY
Student Assistant in Art



SPURBECK, AUDREY
Student Assistant in Art



ZIMBELMAN, ELLA
Student Assistant in Spanish



LARSON, GWILET
Girls' Athletic Director



ROSEBORO, WALLACE
Men's Athletic Director



HILLS, ORRIN
Academy Coach



HOSTETTER, BERYL
Bookkeeper



C L A S S E S

JAMES KAYSER - - - - - *President*
ROBERT TOLBERT - - - - - *Vice-President*
FLOYD POUNDS - - - - - *Treasurer*
VERNADEAN SPURBECK - - - - - *Secretary*
MRS. ALLINE SWANN }
PROF. A. J. FINKBEINER } - - - - - *Sponsors*



BAILEY, EDNA V. M.
Yakima, Washington
A.B., Romance Languages and
Art
Wessington Springs College,
S. Dak., 1-2.
Olympian; Zeta Kappa Rho
3-4-5-6-7-8; Crusader 3; Mg.
Ed. Crusader 4; Soph. Schol-
arship; Assoc. Oasis Ed. 5-6;
Olympian Sec. 5; Jr. Sec. 5;
Part. pt Sec. 5; Z. K. R. Pres.
5-6; Ed. Oasis 7-8; Who's
Who

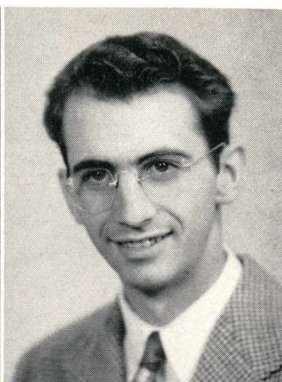

BAILEY, LEO
Nampa, Idaho
A.B., Religion
A. D. P.

BLACKWELL, ALENE
Portland, Oregon
A.B., Education
A.D.P.



BROWN, HENRY
A.B., Religion
Portland, Oregon
A.D.P.

CARTER, DAVID
Nampa, Idaho
A.B., Religion
A.D.P.
Gen. Miss. Pres. 5-6; Who's
Who.



CASTLE, DOLORES JEAN
Spokane, Washington
A.B., Speech
L. S. P.; L. S. P. Cheer Leader
1-2; Spencerian Club Sec.-
Treas. 3-4-5-6; A Cappella
1-2-3-4-5-6; Intramural De-
clam.; Ath-Lit. Council 1-2;
L. S. P. Ath. Dktr. 5; Student
Council 5-6; Crusader Assoc.
Ed. 5; Phil. Vice-Pres.; L. S.
P. Prog. Chairman; Ath.-Lit.
Council Sec. 7; Spencerian
Club Pres. 7-8.

CRANDELL, THELMA
Boise, Idaho
A.B., Education
State Teachers' College, Val-
ley, North Dakota 1-2; God's
Bible School, Cincinnati,
Ohio
S.L.A.



DAVIDSON, CARLEEN BATES
Portland, Oregon
A.B., History
S. L. A.; S. L. A. Girls' Ath.
Dktr. 5-6; F. T. A. 5-6-7-8.

DIXON, MARY GRACE
Dundee, Oregon
B.Mus., Music Theory
Pacific College, Oregon, 1-2-
3-4.
S.L.A.



EDINGER, ESTHER L.
Turtle Lake, N. Dak.
A.B., Social Science
Olivet Nazarene College 1-2;
Minot State Teachers' College,
N. Dak. 3-4-5.
S.L.A.

ELLSWORTH, DAVID
Flasher, N. Dak.
A.B., Religion
Th.B., Religion
L. S. P.; Zeta Kappa Rho 2-6;
Debate 1-3-4; Glee Club
Treas. 3; A Cappella 5-6;
Oasis Adv. Mgr. 5-6-7-8.



ELLSWORTH, ELEANOR
Ellendale, N. Dak.
A.B., Religion
Normal Industrial School,
Ellendale, N. Dak. 1-2-3-4.
A.D.P.

ELMORE, ERLENE DOROTHY
Alhambra, California
A.B., Speech
L. S. P.; Zeta Kappa Rho 5-6-
7-8; A Cappella 1-2-3-4-5-6-
7-8; L. S. P. Prog. Chairman
6; Oasis 5-6; Messiah Soloist
5-7; A. W. S. Council 5-6;
Phil. Pres. 7; Spencerian Dec-
laration Mgr. 5-6; Who's
Who.



FAUL, LAWRENCE
Cathay, North Dakota
A.B., Religion
Seattle Pacific College, sum-
mers '43, '44.
S.L.A.; Jr. Varsity 4-5.

FRIBERG, HAZEL E.
Coeur d'Alene, Idaho
A.B., English and Education
S. L. A.; Zeta Kappa Rho 3-4-
5-6-7-8; Jr. Class Sec. 5-6;
S. L. A. Sec. 3-7; A Cappella
3-4-7-8; N. Y. P. S. Sec. 5-6;
Y. W. F. M. S. Sec. 7-8; Ida.-
Ore. Dist. Y. W. F. M. S. Sec.
7-8; Assoc. Crusader Ed. 7-8.



FRIBERG, RAYMOND F.
Coeur d'Alene, Idaho
A.B., Religion
Olympian; Glee Club 1-2;
N. Y. P. S. Pres. 7-8; Pres. B
Cappella 5-6; Vice-Pres. A
Cappella 7-8; Pres. Idaho State
Band 5-6; Chaplain, Oly's 5;
Vice-Pres. C. W. Band 7-8.

HEMPEL, CAROL CATHERINE

Denhoff, North Dakota
A.B., English and Education
Olympian; Zeta Kappa Rho
1-2-3-4-5-6-7-8; A. W. S.
Sec.-Treas. 3-4; Oly Sec. 4;
A. W. S. Vice-Pres. 5-6; Oly
Pres. 6; Jr. Class Sec. 6;
Who's Who 5-6-7-8; A. W. S.
Pres. 7-8; Student Council
7-8.



HEMPEL, ROBERT

Denhoff, North Dakota
A.B., Religion
Seattle Pacific College, sum-
mers '43, '44.
Olympian; Zeta Kappa Rho
1-2-3-4-5-6-7-8; A. S. B.
Pres. 7-8; Pres. A Cappella 5-
6; College Quartet 5-6; Treas.
C. W. Band 5-6; Varsity Bas-
ketball 1-2-7-8; Mgr. Basket-
ball 4-5-6; Who's Who.

HOBZA, DELWIN W.

Nampa, Idaho
A.B., Business Administration
S.L.A.; Varsity Basketball 7-8.



HOPPER, IVIS MARIE, R.N.

Star, Idaho
B.S., Nursing
Graduate Samaritan Hospital
School of Nursing
A. D. P.; Hospital Quartet,
three years; Glee Club 1-2.

HOWARD, EDGAR FOREST

Chickasha, Oklahoma
A.B., Social Science
University of Washington,
summer '43
A. D. P.; State Band Pres. 3-
4; Men's Club Pres. 3-5-6; N.
Y. P. S. Pres. 5-6; Zeta Kappa
Rho 3-4-5-6; Men's Phys. Ed.
Instructor 5-6; Intramural
Ath. Dir. 1-5-6; Acad. Coach
5-6.

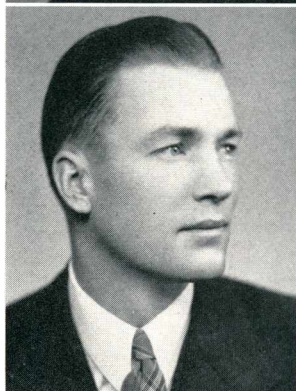

HOWARD, MARGARET A.

Des Moines, Washington
A.B., History
A. D. P.; Zeta Kappa Rho 3-
4-5-6-7-8; F. T. A. Co-Prog.
Chairman 7-8; A. W. S. Prog.
Chairman 7-8; A. D. P. Ath.
Dktr. 4-5; Crusader 7-8.

HUME, CHARLOTTE

Alhambra, California
B.Mus., Piano
A. D. P.; Zeta Kappa Rho 5-
6-7-8; A. D. P. Mus. Dktr.
1-2-3-4; Accomp. Men and
Women's Glee 1-2; Phil. Libr.
3-4; Pres. A. W. S. 5-6; Vice-
Pres. Universal Band 5-6; Sec.
C. W. Band 5-6; Pres. Or-
chestra 7-8; Sec. Universal
Band 7-8.



HURN, ED

Nampa, Idaho
A.B., Philosophy
Bethany-Peniel College 1-2-3-
4; A.D.P.; Pres. Soph. Class 4;
Pres. Jr. Class 6; Treas. Gen'l
Miss. Soc. 7-8; A Cappella 7-
8; Vice-Pres. A. D. P. 6;
Chaplain A. D. P. 7.

JOHNSTON, LESTER
Emmett, Idaho
A.B., Religion
S.L.A.



KAYSER, JAMES
Palouse, Washington
A.B., Religion
S. L. A.; Zeta Kappa Rho 1-2-3-4; Fresh. Vice-Pres. 1-2; Soph. Class Pres. 3-4; Student Council 3-4-5-6; C. W. Band Treas. 3-4; Treas. and Adv. Mgr. Varsity 3-4; Jr. Class Treas. 5-6; Student Body Treas. 5-6; Who's Who; Sr. Class Pres. 7-8; N. Y. P. S. Vice-Pres. 7-8.



KNIGHT, TINA
Greenleaf, Idaho
A.B., Social Science
Friend's Bible College, Haviland, Kansas
S.L.A.



LARSON, GWILET E.
Vancouver, Washington
A.B., Theology
A. D. P.; College Cheer Leader 1-2; Glee Club 3-4; A. D. P. Girls' Ath. Dktr. 7-8; F. T. A. 7-8.



MARBLE, CARL H.
Nampa, Idaho
A.B., Philosophy
Olympian.



MILLS, HARRY C.
Nampa, Idaho
A.B., Education
Albion Normal 1-2-3-4; University of Idaho 5-6.
Principal Nampa Junior High School.
(No picture)

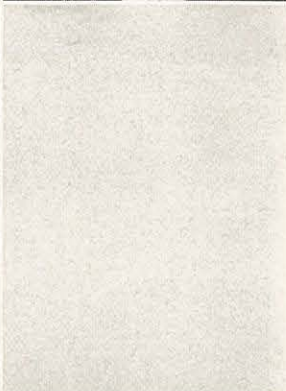

MORGAN, WOODROW D.
Minneapolis, Minnesota
A.B., Religion
L. S. P.; A Cappella 3-5-6; Phil. Platform Chairman 3; College Quartet 2-3-4-5-6; L. S. P. Treas. 3; L. S. P. Vice-Pres. 5; L. S. P. Pres. 7; Men's Glee Club Sec.-Treas. 2; Out-point Pastor 7-8.



NELSON, NORVIL S.
Minot, North Dakota
A.B., Religion
L. S. P.; Ath. Dktr. 7; Pres. Men's Club 7-8; Varsity Basketball 5-6-7-8.



NICHOLS, GEORGE W.
Dayton, Washington
A.B., Religion
L.S.P.



PETERSEN, HARVEY I.
Eagle, Idaho
A.B., Sociology
A.D.P.; Crusader Bus. Mgr.
4; Soph. Vice-Pres. 3-4; Oasis
Bus. Mgr. 5-6; Who's Who;
Pastor, Eagle Methodist
Church.

PETERSEN, WYNELL EASON
Savannah, Georgia
A.B., Sociology
Mercer University, Georgia 1-
2; Bethany-Peniel College 3-4
S.L.A.; Zeta Kappa Rho 5-6-
7-8.



POINTER, LLOYD B.
St. Louis, Missouri
Th.B., Religion
Olympian; Varsity Basketball
3-4-5-6; Fresh. Gym. Dktr.
7-8; Intercollegiate Debate 7-
8; Fresh. Class Treas. 1-2;
Soph. Class Chaplain 3-4.

POUNDS, FLOYD H.
Boulder, Colorado
A.B., Religion
S. L. A.; Vice-Pres. S. L. A.
5-7; Crusader Columnist 5-6-
7-8; Sr. Class Treas. 7-8; A
Cappella 7-8; Universal Band
Pres. 7-8; Outpoint Pastor 6-
7-8.



REISDORPH, ARTHUR J.
Frederick, South Dakota
A.B., Theology
L.S.P.

ROBERTS, LAUREN
Marsing, Idaho
Th.B., Theology
L.S.P.; Regular pastor at
Marsing.



SMYTH, KATHERINE
Mancelona, Michigan
A.B., Religion
Antrim County Normal,
Michigan 1-2
Olympian; Zeta Kappa Rho
5-6-7-8; Crusader 5-6.

SMYTH, ORVILLE
Hazelton, Idaho
A.B., Religion
Olympian.



SPURBECK, VERNADEAN
Pomeroy, Washington
A.B., Religion
L. S. P.; Zeta Kappa Rho. 5-6-7-8; L. S. P. Sec. 6; Ass't Girl Scout Leader 5-6; C. W. Band Sec. 7-8.



SURFACE, LEDA
Fairview, Oregon
A.B., Home Economics
Olympian.



TOLBERT, ROBERT H.
Breckenridge, Minnesota
A.B., Sociology
S. L. A.; S. L. A. Chaplain 2; Glee Club 1; Class Treas. 2; Soph. Vice-Pres. 4; Crusader 2-3-4; Crusader Assoc. Ed. 3; Oasis 4-7-8; Mixed Chorus Pres. 4; Spencerian Speech Club Sec.-Treas. 4.



WARNER, ROYAL CHARLES
Portland, Oregon
A.B., Religion
Minneapolis Institute of Technology, six months; Sioux Falls College 2; Pasadena College, summer.
L. S. P.; Men's Glee Club 1-2; Male Quartet 1-5; Varsity Basketball 1-2-5-6-7-8; Capt. Varsity 7-8.



WILSON, DONNA
Nampa, Idaho
A.B., Science
L. S. P.; Zeta Kappa Rho 1-2-3-4-5-6-7-8; Z. K. R. Pres. 7-8; Varsity Debate 2-5-6; Debate Mgr. 5-6; Spencerian Speech Club Treas. 3-4.



WILSON, HELEN G.
Medford, Oregon
A.B., History
S.L.A.



WILSON, WILLIAM CHARLES
Medford, Oregon
A.B., Education
A.D.P.
(No picture)



WISE, FRANCES, R.N.
Nampa, Idaho
A.B., Biological Science
Samaritan Hospital School of
Nursing
A. D. P.; Ed. Dktr. of Nurses.



WITT, JAY
Waitsburg, Washington
A.B., Religion
A. D. P.; Gen. Miss. Soc. Pres.
7-8; Outpoint Co-pastor 5-6;
A Cappella 5-6-7-8.

YOUNGBLOOD, J. LEONA, R.N.
Caldwell, Idaho
B.S., Nursing
Samaritan Hospital School of
Nursing
A. D. P.; Hospital Quartet
three years.



ZIMBLEMAN, EDWIN
Carson, North Dakota
A.B., Religion
Ft. Wayne Bible Institute, In-
diana 1-2-3-4.
A. D. P.; Vice-Pres. Gen. Miss.
Soc. 7-8.

ZIMBLEMAN, ELLA
Carson, North Dakota
A.B., Sociology
A. D. P.; Zeta Kappa Rho 1-
2-3-4-5-6-7-8; Girls' Glee
Club 1-2-3-4; Girl Scout
Leader 3-4-5.

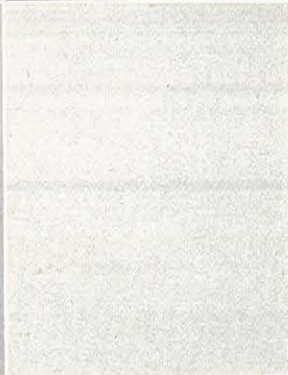

CARTER, NAOMI RUTH
Lyon, Kansas
Bethany-Peniel College
B.S., Nursing
(No picture)

SHIPPEY, HELEN
Calhoun City, Missouri
Trevecca College
B.S., Nursing
(No picture)

WILLARD MIDBY	- - - - -	<i>President</i>
NEVA NEWELL	- - - - -	<i>Vice-President</i>
RUTH BROWN	- - - - -	<i>Secretary</i>
HOMER CLOUGH	- - - - -	<i>Treasurer</i>
MISS ELAINE CARLSON	{ - - - - -	<i>Sponsors</i>
CALVIN EMERSON		





ALLEE, BEN
Motley, Minnesota

BECK, NESTA
Alliance, Ohio

BIRKS, DOUGLAS
Edmonds, North Dakota



BROCKMUELLER, LAURA
Northome, Minnesota

BROWN, RUTH
Nampa, Idaho

CLAYMORE, RUTH ELLEN
Oakes, North Dakota



CLOUGH, HOMER
Nampa, Idaho

DAVIS, WANDA
Everett, Washington

DOWD, ED
Salem, Oregon



ELMORE, EMERSON
Nampa, Idaho

ERNEST, LIBERTY
Denver, Colorado

FLYNN, LORENE
Nampa, Idaho



GAINES, GERALDINE
Pittsburg, Kansas

GARDNER, EDNA
Eckley, Colorado

GROVER, ARDETH
Boise, Idaho

HARMAN, MARY
Casper, Wyoming

HARTMAN, ROSE
Weiser, Idaho

HERRINGTON, BERNICE
Spokane, Washington



HILLS, ORRIN
Twin Falls, Idaho

HUDSON, WINIFRED
Caldwell, Idaho

JOHNSON, FAITH
Corvuso, Minnesota

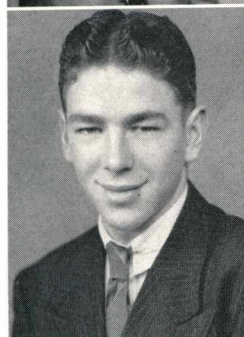

JORDEN, GUNNELL
Nampa, Idaho

KAYSER, JEAN
Nampa, Idaho

KINCAID, JOYCE
Nampa, Idaho



KIRLEY, LEO
Nampa, Idaho

LONG, DOROTHY
Spokane, Washington

LONG, RUTH
Spokane, Washington



MIDBY, WILLARD
Whitefish, Montana

MILLER, EVELYN
Mohall, North Dakota

MILLS, LORETTA
Kennewick, Washington





MOSS, MAXINE
Tangent, Oregon

NEES, DOROTHY
Ogden, Utah

NICHOLS, WYLA
Peshastin, Washington



OLDFIELD, PEGGY
Yakima, Washington

PETERMAN, DON
Klamath Falls, Oregon

PETERSON, EDNA
Nampa, Idaho



PHILLIPS, JESSIE
Castle Rock, Washington

POPEJOY, MARY
Fargo, North Dakota

PYRTLE, CAROLYN
Snoqualmie, Washington



RILEY, LOIS
Middleton, Idaho

SPENCER, MARGUERITE
Nampa, Idaho

SPURBECK, AUDREY
Pomeroy, Washington



STEWART, TESSIE
San Antonio, Texas

SULLIVAN, DAVID
Council Bluffs, Iowa

TAVES, VERONA
Caselton, North Dakota

YOUNG, HARRY
Vale, Oregon
(No picture)

BILL BUTLER - - - - - President
BOB SPORLEDER - - - - - Vice-President
WALLY ROSEBORO - - - - - Treasurer
RUTH FRANCK - - - - - Secretary
ED PETERMAN - - Student Council Representative
MISS ETHEL ALLISON - - - Faculty Adviser





ALLEN, CARROL
Nampa, Idaho

ANDERSON, BARBARA
McMinnville, Oregon

ANDERSON, HELEN
Mitchell, South Dakota



BELLAMY, MAISIE
Goldendale, Washington

BENNETT, ALLEN
Portland, Oregon

BUTLER, WILLIAM
Rushville, Illinois



CLARK, CHARLOTTE
Spokane, Washington

COTNER, JEAN
Nampa, Idaho

COX, RAY
Sandpoint, Idaho



COZAD, DONALD
Hazelton, Idaho

CRAMER, ANNE
Nampa, Idaho

DUNCAN, LEONA
Nampa, Idaho



EDINGER, SYLVIA
Turtle Lake, Washington

ERICKSON, GARLAND
Nampa, Idaho

ERNEST, ELDON
Burlington, Colorado

FOWLER, MILLICENT
Puyallup, Washington

FRANCK, RUTH
Yakima, Washington

FRISK, EVELYN
Nampa, Idaho



GALLOWAY, VIRGINIA
Portland, Oregon

GRAY, BETTY
Portland, Oregon

HARP, JUANITA
Filer, Idaho



HARRIS, CAROL
Kuna, Idaho

HARSHMAN, LANOLA
Middleton, Idaho

HERRON, MARGIE
Grandview, Washington



HILTY, VIRGINIA
Nampa, Idaho

HOBZA, MARLYS
Nampa, Idaho

ISGRIGG, RAMONA
Nampa, Idaho



JENNINGS, WANNETA
Nampa, Idaho

KINCAID, GRACE
Nampa, Idaho

KIRLEY, VIRGINIA
Nampa, Idaho

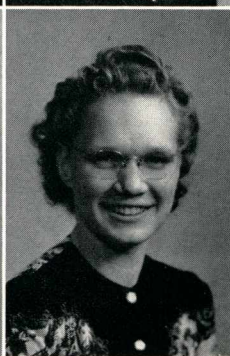
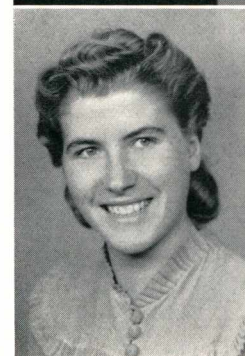



KLINNER, VICTOR AL
Minot, North Dakota



LANCASTER, ROSALEE
Nampa, Idaho



LARKIN, MAXINE
Monroe, Oregon



LAUGHLIN, ESTHER
Nampa, Idaho



LINDSAY, EULA MAE
Nampa, Idaho

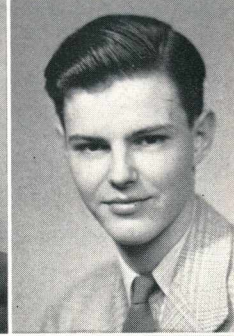

LITSEY, ROY
Portland, Oregon



LITTLEFIELD, EILEEN
Kalama, Washington



MILLER, LUCEAL
Spokane, Washington



MILLER, RALPH
Nampa, Idaho



MOTTRAM, ARLENE
Kennewick, Washington

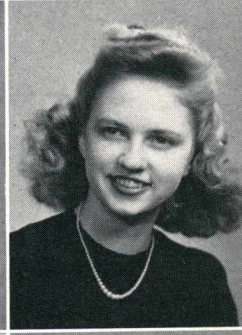

NELSON, NAOMI
Minot, North Dakota



NYBERG, DAVID
St. Maries, Idaho



PAUL, EVANGELINE
Moscow, Idaho



PEASE, RUTH
Cle Elum, Washington



PETERMAN, ED
Klamath Falls, Oregon

PETERSON, DOROTHY
Oakes, North Dakota

REED, MARJORIE
Spangle, Washington

RICKMAN, VIRGINIA
Portland, Oregon



ROBERTS, AGNES
Nampa, Idaho

ROCKWOOD, MARGARET
Holyoke, Colorado

RODMAN, DORIS
Payette, Idaho



ROSEBORO, WALLACE
Walla Walla, Washington

SCHIETHE, ETHEL
Cheroyo, Illinois

SHARP, JOAN
Nampa, Idaho

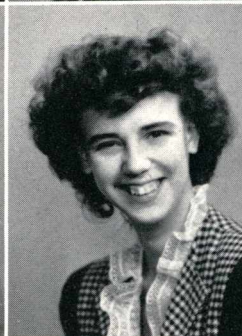

SHOEMAKER, FRED
Fresno, California

SLEMMER, LETA
Spokane, Washington

SMITH, WILFORD
Nampa, Idaho



SPORLEDER, ROBERT
Walla Walla, Washington

SPRINGER, BERTHA
Elgin, North Dakota

SQUIRES, NORMA LEE
Vancouver, Washington





TAYLOR, DOROTHY
Roseburg, Oregon

THIESSEN, EMMA
Nampa, Idaho



TISH, BEATRICE
Caldwell, Idaho

VAIL, VIRGIL
Nampa, Idaho



WEINTZ, FERN
McMinnville, Oregon

WILKES, MARGARET
Jerome, Idaho

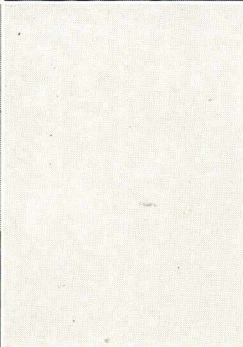

WILSON, EDYTHIE
Lakeview, Oregon

BILL TAYLOR - - - - - *President*
WESLEY SMITH - - - - - *Vice-President*
CORLEEN SPORLEDER - - - - - *Secretary*
GLENN DRAKE - - - - - *Treasurer*
_____ - - - - - *Sponsor*



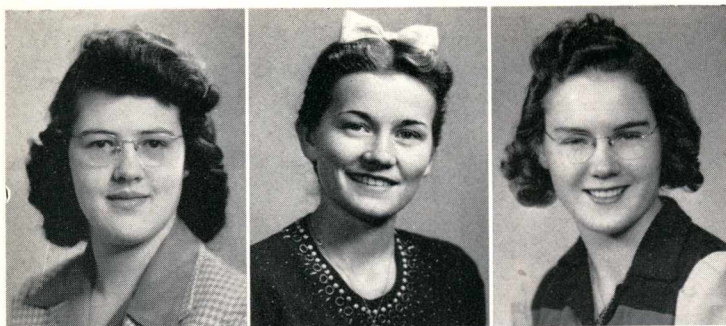

ALEXANDER, VIOLET
Rock Springs, Wyoming

ALLEY, EMILY
Boise, Idaho

ARMSTRONG, PHYLLIS
Stockton, Kansas

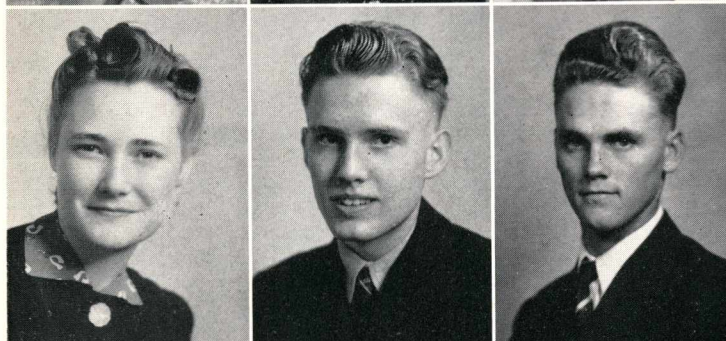

BARR, ELSIE
Delta, Colorado

BARRETT, ELLSWORTH
Nampa, Idaho

BECKER, WILBUR
Payette, Idaho



BITTLESTON, DOROTHEA
Coeur d'Alene, Idaho

BLACK, ETHEL
Nampa, Idaho

BOHLING, ED
Bethany, Oklahoma



BONE, DELORES
Tacoma, Washington

BRUNER, JAMES
Ridgefield, Washington

BURKHART, PETER
Walla Walla, Washington



CAMPBELL, HATTIE
Palisade, Nebraska

CARPENTER, ESTHER
Glenns Ferry, Idaho

CARREL, LOIS
Filer, Idaho

CHENOWETH, LAVONNE
Mitchell, South Dakota

CHERRINGTON, BOB
Yakima, Washington

CHERRINGTON, DON
Yakima, Washington

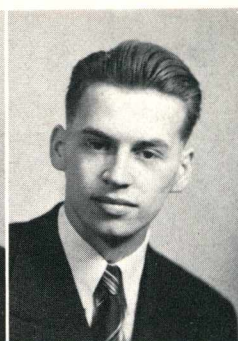

COOPER, JEAN
Zillah, Washington

COWLEY, ESTHER
White Salmon, Washington

CRONRATH, RUTH
Harrington, Washington



CROUCH, RUTH
Milwaukee, Wisconsin

CURTIS, ELMER
Cle Elum, Washington

DAFFRON, MAXINE
Fort Wayne, Indiana



DANIELS, HAROLD
Walla Walla, Washington

DOUGHERTY, EARL
Twin Falls, Idaho

DRAKE, GLEN
Billings, Montana



EDES, GOLDIE
Nampa, Idaho

EDINGER, GERTRUDE
Ridgefield, Washington

EDWARDS, DORIS
Hood River, Oregon

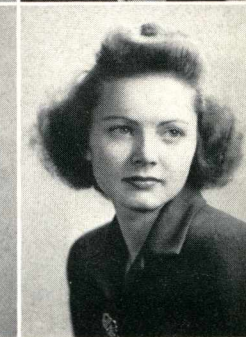
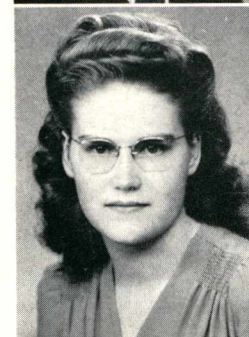



ELMORE, LUCILLE
Caldwell, Idaho

ELMORE, MARJORIE
Caldwell, Idaho

FUGITA, NAN
Abilene, Texas



FURTWANGLER, CONWAY
Junction City, Oregon

GARDNER, MAXINE
Portland, Oregon

GARRISON, JOYCE
Willamette, Oregon



GAUSE, FRANCES
Union Gap, Washington

GOEHRING, WALTER
Meridian, Idaho

GRAY, RICHARD
Yakima, Washington

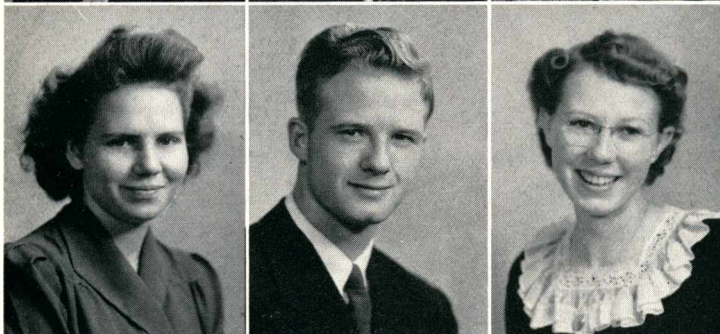

HARPER, MARY
Minneapolis, Kansas

HARRIS, PAUL
Kuna, Idaho

HARRYMAN, NELLIE
Weiser, Idaho



HAWK, NOAMI
Kuna, Idaho

HODAL, EDITH
Halloway, Minnesota

HOYLE, RICHARD
Wenatchee, Washington

JONES, ROY
Arco, Idaho

JOSLIN, BEVERLY
Council Bluffs, Iowa

KEMBEL, MOLLY
Chilliwack, B. C., Canada



KERN, CLAIRE
Ellendale, North Dakota

KIEL, ROBERT
Bend, Oregon

KINCAID, OLIVE
Nampa, Idaho



LANG, PAULINE
Sterling, North Dakota

LANG, MAXINE
Sterling, North Dakota

LUSH, BEVERLY
Tacoma, Washington



MANLEY, DOROTHY
Nampa, Idaho

MAXEY, BRUCE
DeSmet, South Dakota

MARSH, MILTON
Delta, Colorado

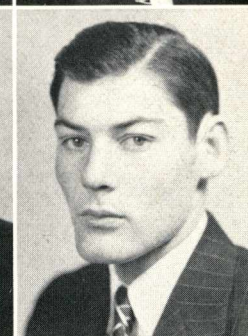

McKENZIE, EVA
Snohomish, Washington

MICHEL, JOYCE
Camas, Washington

MILLER, RUTH
Spokane, Washington





NEWTON, MARYELLEN
Portland, Oregon

NORMAN, ANNA MAY
Wenatchee, Washington

NUTT, LILLIAN
Billings, Montana



OMAN, RUTH
Duluth, Minnesota

PAULSON, RALPH
Wapato, Washington

PEASE, LOUISE
Cle Elum, Washington

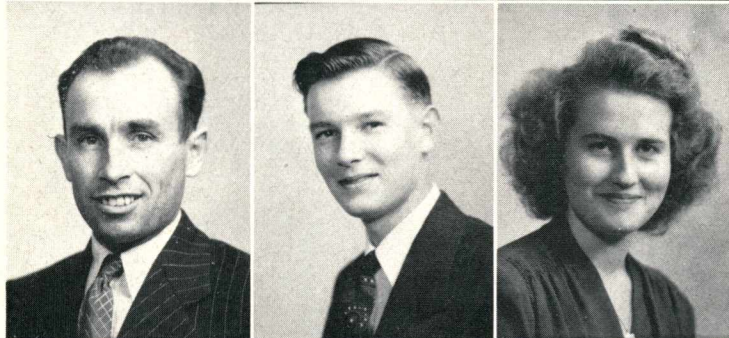

PERSHALL, ROSCOE
Nampa, Idaho

PETERSON, CLARENCE
Oakes, North Dakota

PETERSON, MARY
Bellingham, Washington



PHILLIPS, DON
Albany, Oregon

PHILLIPS, GERTRUDE
Spokane, Washington

PYRTLE, CHRISTLE
Snoqualmie, Washington



REICHENBERGER, PHYLLIS
Ridgefield, Washington

ROGERS, AVANELLE
Weiser, Idaho

ROSIER, DOROTHY
Sanford, Florida

ROSS, LELA
Parma, Idaho

RUSSELL, WAYNE
Portland, Oregon

SATTER, ELVIRA
Salem, Oregon



SCOTT, BERNICE
Weiser, Idaho

SHAHER, DOROTHY
Hubbard, Oregon

SIEVERS, HARRIET
Buhl, Idaho



SMITH, NORMA
Oregon City, Oregon

SMITH, WESLEY
Nampa, Idaho

SPORLEDER, CORLEEN
Walla Walla, Washington



SQUIRES, KATHLEEN
Bremerton, Washington

STANFIELD, GENEVA
Greenleaf, Idaho

STEFFAN, SARAH
Sawyer, North Dakota



STORRER, ELLA
Bethure, Colorado

STROHL, FERN
Caldwell, Idaho

SUNDEN, GRACE
Spokane, Washington



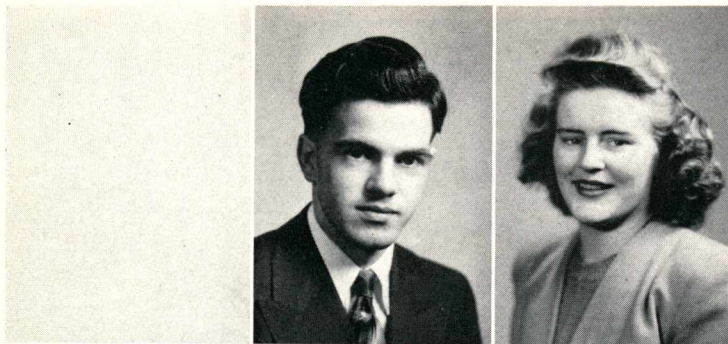

SWEENEY, SHIRLEY
Billings, Montana

TAYLOR, WILLIS
Ritzville, Washington

TROMBERG, VIOLET
Oakes, North Dakota



VENABLE, BESSIE
Nampa, Idaho

WALTON, MYRTLEBELLE
Portland, Oregon

WEATHERBY, JOYCE
Zillah, Washington



WESCHE, MARY
Nampa, Idaho

WHEELER, JEAN
Klamath Falls, Oregon

WILLIAMSON, LOIS
Billings, Montana



WOLF, MARY LU
Portland, Oregon

WILSON, GEORGE
Lakeview, Oregon

WOOD, JOHN
Nampa, Idaho

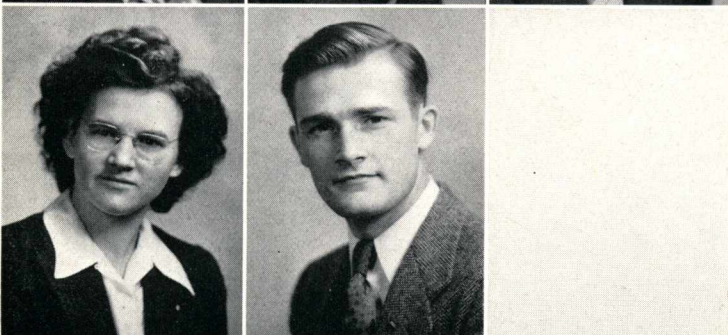

ZIMBELMAN, LEAH
Carson, North Dakota

ZIMMERMAN, HOWARD
Oregon City, Oregon

HAROLD BROWN - - - - - *President*
BARBARA TURNER - - - - - *Vice-President*
FAIRY EMERSON - - - - - *Secretary*
FAIRY EMERSON - - - - - *Treasurer*
MISS THELMA CULVER - - - - - *Sponsor*





BAUSTIAN, SIDNEY
Nashua, Montana



BROWN, HAROLD
Nampa, Idaho



EMERSON, FAIRY
Nampa, Idaho



GRIFFITH, MARSHALL
Nampa, Idaho



JOHNSON, RUTH
Nampa, Idaho



KERN, ALICE
Stockton, California



MANLEY, ERLENE
Nampa, Idaho



OVERBY, ERLENE
Portland, Oregon



RUBY, BEATRICE
Union Gap, Washington



SMITH, GRACE
Newburg, Oregon



SMITH, RODNEY
Nampa, Idaho



SUTHERLAND, MARGARET
Nampa, Idaho

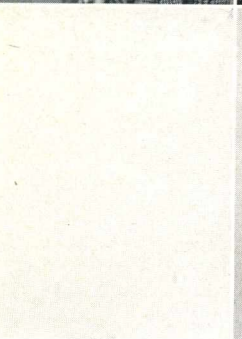

TURNER, BARBARA
Everett, Washington



CLASS OF 1950



Back Row—Richard Darrel, James De Bord, Paul Ferron, Dick Cross, LeRoy Bates, Gene Nelson, Kendall Mathis, Wayne Likens. *Second Row*—Francis Sutherland, Marjorie Gregg, Connie Lee, Dolores Carpenter, Juanita Stanton, Ruby Feltar, Lois Robinson. *Third Row*—Pearl Brink, Darlene Himes, Orpha Jones, Mamie Smith, Bette Harding. *Fourth Row*—Margaret Spencer, Louise Patterson. *Front Row*—Professor J. S. McNutt, Jean Bond, Lois Schober, Juanita Urwin, Dean vonStein.

JUNIOR CLASS OFFICERS

DEAN VONSTEIN	- - - - -	President
LOIS SCHOBER	- - - - -	Vice-President
JEAN BOND	- - - - -	Secretary
LEROY BATES	- - - - -	Treasurer
PROFESSOR J. S. McNUTT	- - - - -	Sponsor

SOPHOMORE CLASS OFFICERS

DONNIS HUDSON	- - - - -	President
CAROL SHARP	- - - - -	Vice-President
ERMA FULCHER	- - - - -	Secretary
ERMA FULCHER	- - - - -	Treasurer
PROFESSOR GUY E. SHARP	- - - - -	Sponsor

FRESHMAN CLASS OFFICERS

DOROTHY DAVIS	- - - - -	President
PAUL SUTHERLAND	- - - - -	Vice-President
BETHEL PETERSON	- - - - -	Secretary
EDDIE LAUGHLIN	- - - - -	Treasurer
MISS ELEANOR ERNEST	- - - - -	Sponsor

CLASS OF 1951 AND 1952



Back Row—Harold Gretzinger, Earl Emerson, Ivan Huss, LeRoy Jennings, John Kell, Carrol Fuson, Jim Davis, Bud Paine. *Second Row*—Ed Butcher, Charlotte Zimmerman, Lois Vail, Gertrude Peppley, Esther Kincaid, Faye Likens, Madge Canady. *Third Row*—June Tock, Rachel Cockran, Afton Smith, Eloise Shute, Nadine Travillion, Louise Robberson. *Front Row*—Carol Sharp, Donnis Hudson, Professor Guy Sharp, Erma Fulcher, Amy Davis.



Back Row—David Bauerle, Arnold Finkbeiner, Jack Watt, Beryl Bates, Dwayne Hines, Gilbert Hector, Marvin Shoemaker. *Center Row*—Helen Garrett, Juanita Webb, Ethel Johnstone, Betty Darrow, Mary Wisdom, June Hudson, Patty Kirley, Marguarite Long. *Front Row*—Paul Sutherland, Bethel Peterson, Miss Eleanor Ernest, Dorothy Davis, Eddie Laughlin.

PAUL SODOWSKY - - - - - President
DEWITT McABEE - - - - - Vice-President
NORRIS HELSTROM - - - Secretary-Treasurer
ERIC JORDEN - - Student Council Representative





BRASCH, JOHN HENRY
Nampa, Idaho
Th.B.
S.L.A.

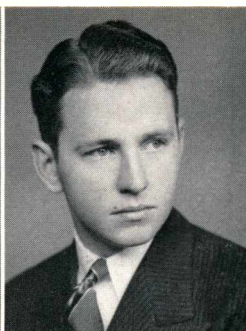

HELLING, HUBERT W.
Nampa, Idaho
Th.B.
L.S.P.



HELSTROM, NORRIS L.
Spokane, Washington
A.B., Music Theory
Olympian



JORDEN, ERIC E.
Innisfail, Alberta, Canada
Th.M.
S.L.A.



MARBLE, CARL HERBERT
Nampa, Idaho
Th.B.
Olympian



McABEE, DEWITT
Nampa, Idaho
Th.B.
Olympian



MOTTRAM, ARTHUR
Billings, Montana
Th.B.
A.D.P.



NICHOLS, MABEL, R. N.
Nampa, Idaho
S.L.A.



SODOWSKY, PAUL MILFORD
Nampa, Idaho
Th.M.
S.L.A.



TISH, ORAL B.
Caldwell, Idaho
Th.M.
Olympian

CAMERON, JOHN
Nampa, Idaho

HEIMBACH, MABEL
Anacortes, Washington

HELLING, VIRGINIA
Nampa, Idaho



HERR, ALMA JEAN
Denhoff, North Dakota

KOLVA, GEORGE
Nampa, Idaho

MURROW, WARREN
Bremerton, Washington



PAULSON, ELIZABETH S.
Cle Elum, Washington

POINTER, LONA O.
Bremerton, Washington

SHEPHERD, EMETT
Palisade, Colorado

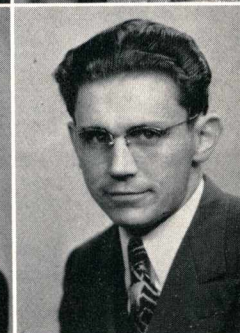
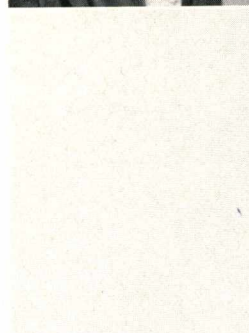

STEWART, MAHLON I.
Portland, Oregon

STRIMPLE, JEWEL
Amarillo, Texas

WARNER, HELEN
Portland, Oregon



ZIMBLEMAN, ESTHER
Carson, North Dakota



LATE REGISTER

TS



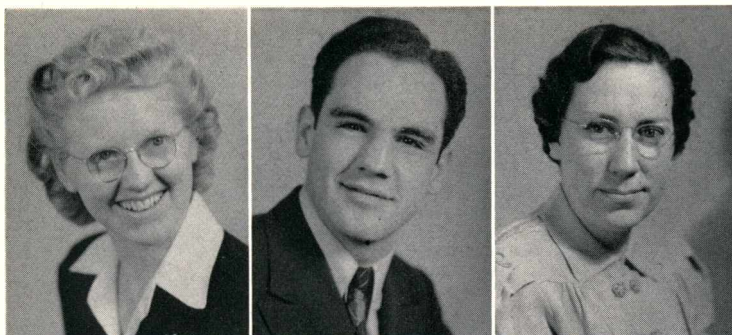

BELILE, HAZEL
Laurel, Montana
Freshman

BLUM, LOWELL
Tillamook, Oregon
Freshman

BOZARTH, BEULAH
Fullerton, North Dakota
Junior



BROWN, DOROTHY
Oakdale, California
Freshman

CONAWAY, RALPH
Klamath Falls, Oregon
Freshman

DALE, DON
Kalispell, Montana
Sophomore



DEBORD, BURLE
Boise, Idaho
Freshman

DIPPOLD, BURTON
Flint, Michigan
Bible Certificate

ECKEL, TALBOTT
Billings, Montana
Junior



FRANKS, ELLA
Portales, New Mexico
Freshman

HANSON, VIRGIE
Cheyenne, Wyoming
Freshman

HAYES, LLOYD
Vale, Oregon
Sophomore



HUOT, PHYLLIS
Bellingham, Washington
Junior

JOHNSON, JERALD
Sidney, Nebraska
Freshman

JOHNSON, WESLEY
Portland, Oregon
Freshman

KLINNER, ELEANOR
Minot, North Dakota
Freshman

MORGAN, DEWEY
Goldonna, Louisiana
Special

MJASETH, MARGARET ANN
San Bruno, California
Special

NEWELL, NEVA
Spokane, Washington
Junior

OSGOOD, LEOTA
Malone, Washington
Freshman

PAULSON, BETTY
Cle Elum, Washington
Special

PIGOTT, LEO
Detroit, Michigan
Freshman

POWELL, EUNICE
Nyssa, Oregon
Junior

PRUETT, SUE
Cheyenne, Wyoming
Academy Senior

ROGERS, RUTH
Salt Lake City, Utah
Freshman

SHOEMAKER, GWEN
Astascadero, California
Freshman

SULLIVAN, ALFRED
Tacoma, Washington
Junior

WALKER, MARCIA
Portland, Oregon
Freshman

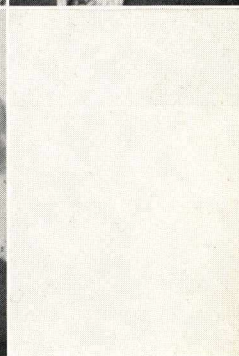
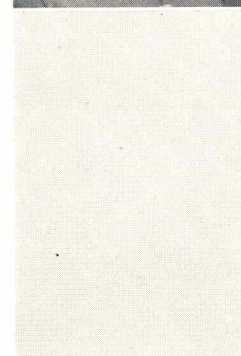
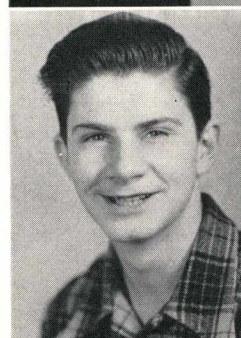

FINE ART



P I A N O



Mrs. Alline Swann seated at the piano; Miss Ella Leona Gale, seated at the organ.

Elizabeth G. House, Utica, New York, and Fern Nolte Davidson, Nampa, Idaho, were added to the fine arts faculty as instructors in piano.

A grand piano was purchased for the chapel to be used for recitals and concert work.



SENIOR RECITAL

MARY GRACE DIXON

I

Sequidilla

Albeniz

II

Valse
Intermezzo in Eb major

Leschetizsky
Brahms

III

Concerto in G minor
Last movement

Mendelssohn

Mary Dixon, Alline Swann

O R G A N

ALLINE SWANN

ELLA LEONA GALE



Piano, relatively speaking, is one of the latest instruments invented. It has undoubtedly become since its creation the most widely understood musical instrument. The organ, because of the beauty which it lends to church music and the place it fills in contributing to the atmosphere of worship, is a favorite among many. More than two hundred and forty students of all grades registered for either piano or organ at Northwest Nazarene College in 1944-45.

SENIOR RECITAL

CHARLOTTE HUME

MARCH 30, 1945

I

Sonata XIV Mozart
First movement

II

a. Malaguena Lecuana
b. Nocturne Opus 48 No. 1 Chopin
c. Redwoods at Bohemian Grove Templeton

III

Hungarian Fantasy Liszt
Charlotte Hume, Alline Swann



A C A P P E L L A



OFFICERS

DOROTHY NEES	- - - - -	President
RAYMOND FRIBERG	- - - - -	Vice-President
NAN FUGITA	- - - - -	Secretary
BOB SPORLEDER	- - - - -	Business Manager
ROSCOE PERSHALL	- - - - -	Transportation Manager
WILLARD MIDBY, WESLEY SMITH	- - - - -	Platform Managers
ESTHER LAUGHLIN, GERALDINE GAINES, ED HURN, FLOYD POUNDS	- - - - -	Robe Monitors

PROGRAMME (for tour and concert)

I	
Built On a Rock	Christiansen
When I Survey the Wondrous Cross	Mason
The Creation	Richter
II	
Il Bacio	Arditi
Dorothy Nees	
III	
My God and I	arranged by Sergei
Cradle Song	Kreisler
Ladies' Choir, Dorothy Nees directing	
Vanka 'n Tanka	
IV	
Concerto in A Minor, First movement	Greig
Dorothy Peterson, Alline Swann	
V	
Hear Dem Bells	McCosh-Treharne
Sweet Little Jesus Boy	MacGimsey-Lee
Praise Ye the Name of the Lord	Nikolsky

ORCHESTRA

OFFICERS

CHARLOTTE HUME	- - - - -	<i>President</i>
MARGARET WILKES, JOYCE KINCAID	- - - - -	<i>Librarians</i>
HELEN ANDERSON	- - - - -	<i>Secretary</i>

ORCHESTRA CONCERTS

JANUARY 19, 1945

Featuring Fern Nolte Davidson

I

Unfinished Symphony

Schubert

First movement

Il Bacio

Arditi

Concerto in B Flat Minor

Tschaikowsky

First movement

II

In a Persian Market

Ketelbey

March of the Toreadors from "Carmen"

Bizet

APRIL 27, 1945

I

"L'Arlesienne" Suite

Bizet

Prelude

Minuet

Adagietto

Carillon

II

Novelty Groups

Pop Goes the Weasel

Cailliet

Theme

Fugue

Minuet

In Jerusalem

Music Box

Finale

Fantasia on theme of "Dixie"

Lake

III

Piano Concerti:

Hungarian Fantasy

Liszt

Charlotte Hume, soloist

Hungarian Rondo

Hayd'n

Barbara Gish, soloist

IV

Triumphal March from "Sigurd Jorsalfar"

Grieg

College Orchestra—Alline Swann, director



PHILHARMONIC



STRING ENSEMBLE

First Violin

Helen Anderson
Winifred Bane
Norma Lee Squires
La Rue Yorgason

Second Violin

Louise Pease
Agnes Roberts
Donald Tillotson

Cello

Ruby Feltar
Pauline McClain

Vio'la

Ardath Miller

OFFICERS

ERLENE ELMORE	- - - - -	President
WINIFRED HUDSON	- - - - -	Vice-President
CORLEEN SPORLEDER	- - - - -	Secretary
LUCEAL MILLER, AGNES ROBERTS	- - - - -	Publicity Managers
BOB SPORLEDER	- - - - -	Business Manager
CLAIR KERN	- - - - -	Platform Manager
BEVERLY LUSH, ELMER CURTIS	- - - - -	Librarians

Standing — David Sullivan, Bass; Erlene Elmore, Contralto; Dorothy Nees, Soprano; Professor Roger Taylor, Director. *Seated* — Alline Swann, Ensemble, Pianist; Ella Leona Gale, Organist.



CHORAL SOCIETY

"THE MESSIAH"

By GEORGE FREDERICK HANDEL

PRESENTED IN THE CENTRAL AUDITORIUM, DECEMBER 10, 1944

Invocation

Pastor, Church of the Brethren

F. H. Barr

PART ONE

Overture

String Ensemble

Recitative (Male Contralto)

"Comfort Ye My People"

Air (Male Contralto)

"Every valley shall be exalted"

Chorus

"And the glory of the Lord shall be revealed"

Recitative (Bass)

"But who may abide the day of His coming"

Recitative (Contralto)

"Behold, a virgin shall conceive"

Air (Contralto) (Chorus)

"O Thou that tellest good tidings to Zion"

Chorus

"For unto us a child is born"

Pastoral Symphony

String Ensemble

Recitative (Soprano)

"There were shepherds abiding in the field"

"And lo, the angel of the Lord came upon them"

"And the angel said unto them"

"And suddenly there was with the angel"

Chorus

"Glory to God"

Offertory

Ella Leona Gale, Alline Swann

PART TWO

Air (Male Contralto)

"He was despised and rejected of men"

Chorus

"Surely He hath borne our griefs"

Recitative (Contralto)

"Then shall the eyes of the blind be opened"

Air (Contralto)

"He shall feed His flock like a shepherd"

Air (Soprano)

"Come unto Him"

A Cappella Choir

"Since by man came death"

Recitative (Bass)

"Behold, I show you a mystery"

Air (Bass)

"The trumpet shall sound"

Trumpeters

Helen Antrim, Donna Jean Snyder

Chorus

"Worthy is the Lamb"

Air (Soprano)

"I know that my Redeemer liveth"

Chorus

"Hallelujah!"

Benediction

Pastor, College Church of the Nazarene

John E. Riley

A C A D E M Y



Academy Mixed Chorus

For the fall and spring revivals, and for church services and chapel programs, the Academy Mixed Chorus provided choir numbers and group specials. Among the group numbers were "De Gospel Train," arranged by Cain, and "Bless the Lord O My Soul," by Ippolitof Ivanof. The Mixed Chorus was under the direction of Dorothy Nees.

MUSIC

The Northwest Nazarene Academy Boys' Glee Club was under the direction of Professor Roger Taylor. Among the numbers sung for various occasions were "Chribiribin" by A. Pestalozza, "Stout Hearted Men," by Frimol, and "School Days."

From this group was organized a sophomore boys' quartette, comprised of Lyndel Pullen, first tenor; Ed Butcher, second tenor; John McCorkle, baritone; and Earl Emerson, bass. Lyndel Pullen was pianist, and Marshall Griffith was vocal soloist.



Academy Boys' Glee Club

The Girls' Glee Club of Northwest Nazarene Academy furnished group music and some of the members organized into sextettes, trios, and soloists.

Entrants in the Caldwell Music Festival held in April included the following groups and soloists: Bette Harding, Ruby Feltar, and Carol Sharp, trio; Dorothy Davis, Amie Davis, and Fairy Emerson, trio; Carol Sharp, Bette Harding, Erma Fulcher, and Marjorie Gregg, soloists; Erma Fulcher, Carol Sharp, Dorothy Davis, Bette Harding, Marjorie Gregg, and Erlene Overby, sextette.



Academy Girls' Glee Club

ART DEPA



Left to Right—Audrey Spurbeck, Dorothy Taylor, Dorothy Long, Edna Bailey, Margaret Mjaseth, Ruth Long, Peggy Oldfield.

Outstanding Pictures of the Year

"Harbor Home"	pastel	Peggy Oldfield
"La Riviera"	oil	Edna Bailey
"Roses"	pastel	Dorothy Long
"Bridal Roses"	oil	Margaret Mjaseth
"Mount Rushmore"	pastel	Ruth Long
"Luster and Fragrance"	pastel	Audrey Spurbeck

The Art department was admitted as a member of the Idaho State Art Association in February, 1945. The first exhibit was made in the Boise Museum of Arts on May 5, 6, and 7.

In the Williams Library on January 24, the Art department had a formal presentation of the advanced art students. On May 18, the closing exhibit was displayed featuring all types of art. Senior oil exhibit of Edna Miller Bailey was presented May 18. Mrs. Bailey is the first Art major to graduate from Northwest Nazarene College.

RTMENT

PROFESSOR A. J. FINKBEINER



Art Collection Given Studio

A collection of 5,000 pictures were presented to the College Art department by Rev. Harold W. Gretzinger of Salt Lake City, Utah. The collection includes etchings, prints from oils and pastels, and reprints of water colors. Many of the prints are in original size.

Miss Margaret Ann Mjaseth, San Bruno, California, commercial artist, was added as student instructor in art in January, 1945.

SENIOR EXHIBIT EDNA MILLER BAILEY MAY 18, 1945 (Oil Painting)

"Above the Clouds"
"Preening"
"La Riviera"
Companion pictures
"Floral Study"
"Landscape"

Original
Original
Reproduction
Reproductions
Original
Original





DOLORES CASTLE - - - - - *President*
 MARGUERITE SPENCER - - - - - *Debate Manager*
 DONNA WILSON - - - - - *Declamation Manager*
 ROBERT TOLBERT - - - - - *Secretary-Treasurer*
 PROFESSOR MALLALIEU WILSON - - - - - *Sponsor*

Dr. Garff Gives Speech Seminar

Rev. Harold Gretzinger, Salt Lake City, Utah, sponsored a speech seminar designed especially for theological students by bringing Dr. Royal L. Garff from the University of Utah to Northwest Nazarene College, December 4 to 8. Dr. Garff held two sessions each day, and gave instructive lectures in chapel. All speech and theology students gave several types of speeches and received constructive criticism from Dr. Garff. He is rated second only to Dale Carnegie as a public speaker in the United States.



SENIOR RECITAL

MARCH 31, 1945

ERLENE ELMORE

I

POETRY NARRATIVE

"The Legend Beautiful" Longfellow

LYRIC

"Sonnets from the Portuguese" Elizabeth Browning

MODERN

"The Laughter" Louis Untermeyer

II

HUMOROUS

"Maybe and Maybe not" Progan and Johnson
(from Operetta "Tulip Time")

MUSICAL

"Who Ate the Cake" Werner's Collections
"Yes Means No" Howard Emmet Rogers

III

DRAMATIC

"Crucifixion" Lew Wallace
(scene from "Ben Hur")

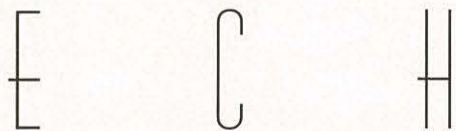

Representatives from Northwest Nazarene College sponsored by the Spencerian Speech Club, took three firsts at the Linfield Intercollegiate Speech Tournament in March. The winners were Ed Dowd, Junior Men's Impromptu speaking; Marguerite Spencer, Senior Women's Impromptu speaking; and Virginia Kirley and Ed Dowd, Junior Men's debate.

The Spencerian Speech Club sponsored the intramural speech tournament and an all-school play, entitled, "Only the Heart," directed by Alfred Sullivan. Cast members were Erlene Elmore, Dolores Castle, Lowell Blum, and Howard Zimmerman.



Professor Mallalieu Wilson

SPEECH RECITAL

FEBRUARY 2, 1945

PART ONE

Soliloquy "Return" by Hildreth
Dolores Castle
Reading "The Lost Word" by Van Dyke
Erlene Elmore
Piano Duo "Turkey in the Straw"
Ella Finkbeiner and Alline Swann
Characterization "The Gusher" by Loomis
Gunnell Jordan
"A Model Sermon" (with gestures)
Geraldine Gaines
Organ and Piano Duo Rhapsody Demarest
Ruth Brown, Ella Leona Gale

Reading "Night Run of the Overland" by E. E. Pecke
Lloyd Pointer
Reading "Freshman Adviser"
Ed Dowd
Organ Solo "Grand March" from
Tamhauser-Wagner
Marjorie Reed

PART TWO

A Play of the Improbable "Little Prison" by
George Milton Savage
Geraldine Gaines, Eunice Powell, Dolores Castle,
Virginia Young, Erlene Elmore,
David Sullivan

SENIOR RECITAL

MAY 19, 1945

DOLORES CASTLE

I

NARRATIVE

"Octopus" F. Norris

II

HUMOROUS

"Buck Fanshaw's Funeral" Twain
"The Cat Came Back" Black

III

DRAMATIC

"Letters to Lucerne" Rotter and Vincent
"Scenes from Macbeth" Shakespeare

IV

POETRY

Selections from Emily Dickerson



P U B L I C A T I O

NS





EDNA BAILEY



DAVID NYBERG

O A

EDNA BAILEY - - - - - *Editor*
 DAVID NYBERG - - - *Business Manager*
 VIRGINIA RICKMAN - - *Associate Editor*
 PEGGY OLDFIELD - - - *Managing Editor*
 MARJORIE REED - - - - *Art Director*
 MARSHALL GRIFFITH - *Photography Editor*
 VIRGINIA KIRLEY - - - *Literary Editor*



PEGGY OLDFIELD



MARJORIE REED



MARSHALL GRIFFITH



VIRGINIA KIRLEY



DAVID ELLSWORTH

I S



VIRGINIA RICKMAN

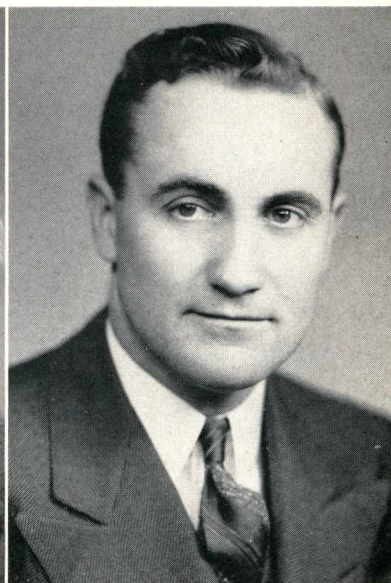

PROFESSOR A. J. FINKBEINER

DAVID ELLSWORTH - *Advertising Manager*
 RUTH LONG - - - *Assistant Art Editor*
 BETTY GRAY - - - - - *Secretary*
 BOB TOLBERT - - *Assistant to the Editor*
 GOLDIE EDES - - - - - *Diarist*
 PROFESSOR A. J. FINKBEINER - - *Sponsor*

RUTH LONG
 BETTY GRAY



BOB TOLBERT
 GOLDIE EDES

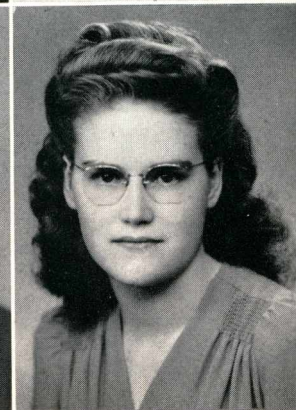

CRUSADE

WANDA DAVIS

HOWARD ZIMMERMAN

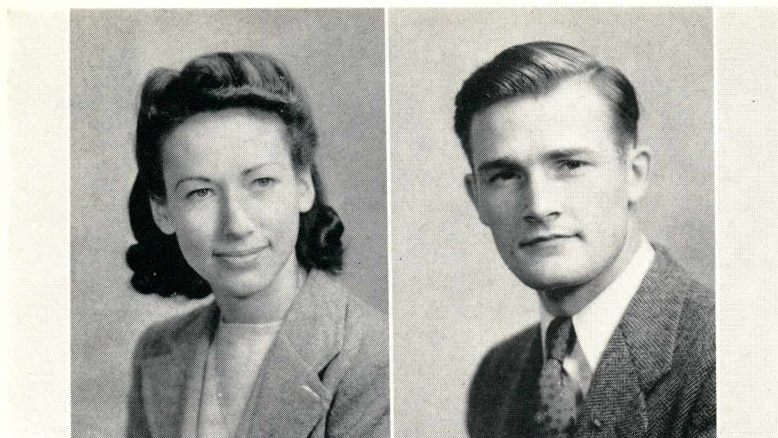

Editor

Wanda Davis

Business Manager

Howard Zimmerman

Assitant Editor

Hazel Friberg

Sports Editor

Wally Roseboro

Columnists

Peggy Oldfield, Floyd Pounds,
Verona Taves, Bob Tolbert, Nan
Fugita, Ed Dowd, Helen Wilson,
Ed Hurn

Center Picture, Left to Right—Helen Wil-
son, Nan Fugita, Bob Tolbert, Peggy
Oldfield, Wallace Roseboro.

Lower Picture, Left to Right—Floyd
Pounds, Fairy Emerson, Ed Dowd, Ve-
rona Taves, Ed Hurn.

R STAFF

HAZEL FRIBERG

PROFESSOR D. B. TILLOTSON



Academy Editor

Fairy Emerson

Reporters

Virginia Rickman, Vesta Franz,
Dolores Castle, Gertrude Phillips,
Jean Wheeler, Dorothy Leisy,
Margaret Howard, Beverly Lush,
Betty Harding



Proofreader

Luceal Miller

Typists

Elvira Satter, Dorothy Shafer,
Gertrude Edinger

Sponsor

Professor D. B. Tillotson

Center Picture, Left to Right—Bette Harding, Gertrude Edinger, Jean Wheller, Dorothy Shafer, Elvira Satter, Beverly Lush.

Lower Picture, Left to Right—Luceal Miller, Margaret Howard, Dorothy Leisy, Vesta Franz, Virginia Rickman.



ORGANIZATIO

NS



C O L L E G E



College Church Choir

Religion may be a department in a college curriculum. It may be one phase of a person's life involving distinct times and activities each week. But in the fundamental sense it is not a separate compartment; it is a quality which colors all of life. It is the central force of life, the contact with God that lifts, harmanizes, and beautifies everything.

The College Church is dedicated to the preservation of that force, undimmed and undiminished on and around the campus.

—REV. JOHN E. RILEY
Pastor



REV. JOHN E. RILEY

C H U R C H

Opening Convention, September 19-24

Dr. C. B. Strang, pastor of the Church of the Nazarene, Bethany, Oklahoma, was guest speaker of the opening convention, September 19 to 24. He is a member of the General Board, and pastors the largest church in the denomination. His messages were encouraging and inspirational.

Fall Revival, October 13-22

The annual Fall Revival, conducted by Dr. D. Shelby Corlett, brother of Dr. Lewis T. Corlett, convened from October 13 to 22. Dr. Corlett is editor of the *Herald of Holiness*, and managing editor of the *Preachers' Magazine*. He built up the young people's organization, started the *Young People's Journal*, and was formerly general secretary of the Nazarene Young People's Society. His sermons were basically on the doctrine of holiness.

Miller Foundation Lectures, November 27-December 1

Dr. and Mrs. J. B. Chapman presented the Miller Foundation Lectures from November 27 to December 1. Dr. Chapman is general superintendent of the Nazarene Church, a noted speaker and author. Mrs. Louise Robinson Chapman is a former missionary to Swaziland, Africa. The themes of the lectures were theological studies for young preachers and missions.

Spring Revival, March 18-25

Evangelist for the spring revival, which was held March 19 to 25, was Rev. J. E. Williams of Pasadena, California. For a number of years, Rev. Williams was pastor of the Olivet College Church. While serving as pastor at Yakima, Washington, he was a member of the Board of Regents of Northwest Nazarene College. His messages reflected his dynamic and Christian personality.

CHRISTIAN WORKERS' BAND



Officers

[illegible]

Outpoints and Workers

Red Top—Don Peterman, Ed Peterman, David Nyberg, Bertha Sprenger, James Bruner, Virginia Rickman.

Ten Mile—Mr. and Mrs. Woodrow Morgan, Mr. and Mrs. George Nichols, Floyd Pounds, Ruth Franck.

Old Folks' Home—Mr. and Mrs. Ed Zimbleman.

State School and Colony—Raymond Friberg, Wanda Davis.

Melmont School—Mary Peterson, Geraldine Gaines, Roscoe Pershall, Allen Bennett, David Carter.

Foreign Missionary Band Officers

[illegible]

GENERAL MISSIONARY SOCIETY

Officers

<i>President</i>	- - - - -	JAY WITT
<i>Vice-President</i>	- - - - -	ED ZIMBLEMAN
<i>Secretary</i>	- - - - -	EILEEN LITTLEFIELD
<i>Treasurer</i>	- - - - -	ED HURN
<i>Program Chairman</i>	- - - - -	VIRGINIA KIRLEY

Each year the General Missionary Society plan to accomplish something definite to further the welfare of missions and missionaries in the foreign fields. The project suggested by the General Missionary Board and accepted by the local society was the raising of \$3,000 to build a home for Dr. B. E. Seaman in Piggs' Peak, Portuguese, East Africa. The amount was pledged by the student body and faculty. The pictured house is one of the homes after which Dr. Seaman's home will be patterned.

Every Thursday chapel is devoted to a missionary service, with special programs and speakers, and is followed by Prayer and Fasting during the noon hour.

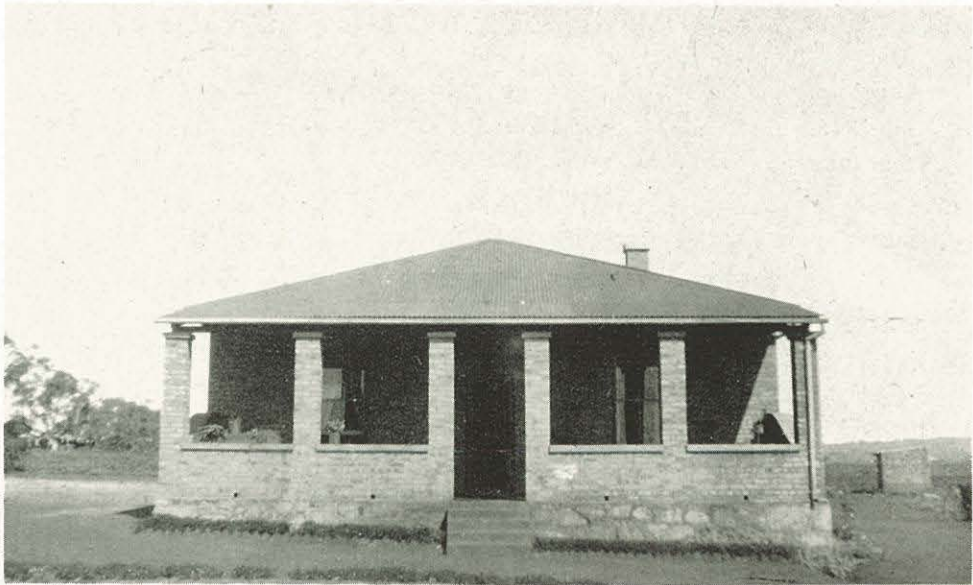

Missionary home in Swaziland, Africa

ASSOCIATED WOMEN STUDENTS



Standing, left to right—V. Taves, M. Howard, M. Fowler, Mrs. C. Gish. Seated—Dean E. Crawford, M. Reed, C. Hempel, N. Newell.

To welcome the new students to the campus, the A. W. S. sponsored the Freshman Get-Acquainted Party before registration was completed. This was followed by such activities as the Big and Little Sister Tea, Christmas Party, Open-House, Heart Sister Week, a hayride, and the Commencement Tea. The project of the year was the finishing of a prayer room in Morrison Hall.

Parlor meetings added highlights for the girls who gathered to hear lectures on how to improve their appearances and manners and to develop their own talents. These gatherings were informal and refreshments were served.

<i>President</i>	- - - - -	CAROL HEMPEL
<i>Vice-President</i>	- - -	MILLCENT FOWLER
<i>Secretary-Treasurer</i>	- - -	VERONA TAVES
<i>Program Chairman</i>	-	MARGARET HOWARD
<i>Personality Chairman</i>	- -	MARJORIE REED
<i>Chaplain</i>	- - - - -	NEVA NEWELL
<i>Advisers</i>	- -	DEAN ELDORA CRAWFORD MRS. CAROL GISH



Harding, Feltar, Emerson on Open House

M E N ' S C L U B



N. Nelson and C. Hempel discuss A.W.S. and Men's Club plans

OFFICERS

<i>President</i>	- - - - -	NORVIL NELSON
<i>Vice-President</i>	- - - - -	DONALD COZAD
<i>Secretary</i>	- - - - -	LAWRENCE FAUL
<i>Treasurer</i>	- - - - -	RAY COX
<i>Chaplain</i>	- - - - -	DON PETERMAN
<i>Fire Chief</i>	- - - - -	WILLARD MIDBY
<i>Sponsor</i>	- - - - -	DEAN McNUTT

The Men's Club started the year's activities co-sponsoring the Student-Faculty Reception, accepted the responsibility of gate receipts at all games, and provided ushers for all occasions demanding them. Their year's project was to purchase and install a fire alarm in Gideon Hall.

They dedicated an evening's activities to a stag social at Gideon. Further activities were limited because of a serious spinal injury received by their president, Norvil Nelson.



Left to right—L. Faul, D. Peterman, D. Philips, D. Cozad, R. Cox, W. Midby.

EDUCATION



Elementary Training School

Thirty-three students of the Elementary and Secondary Educational department organized the Future Teachers of America. Projects completed include a Latin-American exhibit, panel discussions, special speakers, and socials.

Fifteen students received their secondary teacher's certificate and seven students received their elementary teacher's certificate.



OFFICERS

<i>President</i>	- - -	MARY HARMON
<i>Vice-President</i>	- -	SYLVIA EDINGER
<i>Secretary-Treasurer</i>	- - -	BERNICE HERRINGTON
<i>Program Chairmen</i>	-	BERTHA SPRENGER
		MARGARET HOWARD
<i>Sponsors</i>	- -	MISSES THELMA CULVER
		ETHEL ALLISON

NURSES



Back Row—Eva Blackwell, Mary Keller, Margaret Rockwood, Ethel Black. *Second Row*—Beverly Joslin, Jane Powers, Minnie Haas, Irene Bell. *Third Row*—Jessie Baldwin, Ione Hinz, Fern Weintz, Zola Alyea. *Front Row*—Laura Parker, Clariss Stenberg, Mrs. Esther DePartee, Miss Frances Wise.

The Freshman nurses' class was made up of fifteen prospective nurses from ten different states, spanning from Pennsylvania to California. Besides attending a full curriculum of classes, both at the hospital and at Northwest Nazarene College, they have contributed to various church services with speakers, singers, vocal, and instrumental numbers. Many of this class are preparing for missionary work following graduation.

Doctor Henry C. Wesche, returned missionary from China, was added to the hospital staff and appointed as college physician under the new student insurance plan. Other instructors for the nurses besides Dr. Wesche, are Mrs. Esther DePartee, Miss Frances Wise, and Miss Eleanor Pearson.

MRS. ESTHER DePARTEE
Superintendent of Nurses
(No picture)

MISS FRANCES WISE

MISS ELEANOR PEARSON



BUSINESS ADMINISTRATION



Business administration training is fast becoming a necessity to all who are recognized as having a well-rounded education. This college department is organized for the purpose of meeting this need; to promote better business policies, to train outgoing students in the proper manner in which to meet the public, to make them better equipped to operate their own business firms, and to be competent and congenial employees. Directors in the Business Administration department are Professor Joseph E. Janosky and Miss Eleanor Ernest.

HOME ECONOMICS CLUB

Officers

<i>President</i>	- - - - -	VERONA TAVES
<i>Vice-President</i>	- - - - -	MARY HARMON
<i>Program Chairman</i>	- - - - -	MARY HARMON
<i>Secretary</i>	- - - - -	CAROLYN PYRTLE
<i>Treasurer</i>	- - - - -	NORMA LEE SQUIRES
<i>Publicity Chairman</i>	- - - - -	AGNES ROBERTS
<i>Sponsor</i>	- - - - -	MISS ELAINE CARLSON

Honoring Mrs. D. Shelby Corlett, the Home Economics Club gave a tea October 20, using an autumn theme. In addition to this and other teas, the girls took charge and prepared the noon lunch at the dining hall for a week.

"Etiquette Week" was sponsored by the Club February 19 to 24, with the motive to improve the manners of the students in the dining hall, in the classrooms, and on the campus.



Left to right—Carolyn Pyrtle, Norma Lee Squires, Agnes Roberts, Verona Taves

A L P H A D E



First places pulled down by the Alpha Delta Phi's were in men's and women's solos, string solos, organ, men's tennis doubles, women's volleyball, and women's basketball. Outstanding participants were Mottram, F. Sutherland, M. Gardner, M. Howard, Hurn, Sullivan, Nees, Fugita, Hume, and Grover.

As something just a little different, the A.D.P.'s had society pins made for the members of their society.

They placed second on the first semester cup.

ELTA PH I

Officers

Don Peterman	<i>President</i>	Ed Peterman
Ed Hurn	<i>Vice-President</i>	Ardeth Grover
Mary Harmon	<i>Program Chairman</i>	Dorothy Nees
Veorna Taves	<i>Secretary</i>	Nan Fugita
Ed Peterman	<i>Treasurer</i>	Harold Brown
Gwilet Larson	<i>Girls' Athletic Director</i>	Margaret Howard
Carrol Fuson	<i>Men's Athletic Director</i>	Francis Sutherland
Art Mottram, Arlene Mottram	<i>Cheer Leaders</i>	Jewel Strimple, Verona Taves
Ray Cox	<i>Chaplain</i>	Ed Hurn
Miss Ethel Allison	}	<i>Sponsors</i>	}	Miss Ethel Allison
Miss Marian Washburn	}		}	Miss Marian Washburn

L A M B D A



The L. S. P.'s did their best work again this year in the musical and dramatic fields. In spite of several varsity men being on their team they fell behind in athletics, which dragged their points down the ladder of intramural competition.

Those outstanding for their participation in various activities were Warner, A. Sullivan, B. Sullivan, Dougherty, Wesche, and Alexander in athletics. Leaders in speech and music were Morgan, Wilson, Castle, Lush, and Elmore.

Firsts were taken in vocal groups, organ, instrumental groups, and after-dinner speaking.

I G M A P I

Officers

Woodrow Morgan	<i>President</i>	Ralph Paulson
George Nichols	<i>Vice-President</i>	Peggy Oldfield
Dolores Castle	<i>Program Chairman</i>	Beverly Lush
Christelle Seals	<i>Secretary</i>	Ethel Scheithe
Claire Kern	<i>Treasurer</i>	David Ellsworth
Grace Kincaid	<i>Girls' Athletic Director</i>	Mary Wesche
Norvil Nelson	<i>Men's Athletic Director</i>	Royal Warner
Dolores Bone, Ruth Ellen Claymore	<i>Cheer Leaders</i>	Dolores Bone, Sue Pruett
Donald Cozad	<i>Chaplain</i>	Donald Cozad
Professor R. Taylor	<i>Sponsor</i>	Professor R. Taylor

OLYMP



Top place winners on the first semester cup, the Olympians mounted up their score with excellence in women's basketball, men's basketball, men's volleyball, men's tennis singles, women's softball, music attendance, wind solos, and closed night program attendance.

Participants of note were W. Smith, Hills, Vail, Hempel, Williamson, and E. Kincaid in athletics, while Spencer, Kirley, Midby, Fulcher, Johnson, and R. Brown led in music and speech.

P I A N S

Officers

Orrin Hills	<i>President</i>	Virgil Vail
Ruth Brown	<i>Vice-President</i>	Wallace Roseboro
Marguerite Spencer	<i>Program Chairman</i>	Lloyd Pointer
Carol Hempel	<i>Secretary</i>	Corleen Sporleder
Anne Cramer	<i>Treasurer</i>	Avanelle Rogers
Lois Williamson	<i>Girls' Athletic Director</i>	Esther Kincaid
Wallace Roseboro	<i>Men's Athletic Director</i>	Wesley Smith
Barbara Turner, Paul Harris	<i>Cheer Leaders</i>	Connie Lee, Paul Harris
Raymond Friberg	<i>Chaplain</i>	Fred Tock
Wesley Smith	<i>Sergeant-at-Arms</i>	Arnold Finkbeiner
Professor A. J. Finkbeiner Miss Elaine Carlson	<i>Sponsors</i>	Rev. John E. Riley

SIGMA LAMBDA



After winning the cup the second semester of 1944, the S. L. A.'s fell down to third position in the first semester's struggle. With D. Peterson, C. Allen, and G. Gaines chief participants, the S. L. A.'s took a first in piano solos. Other firsts were football, softball, women's tennis singles, men's volleyball, women's basketball, and athletic participation points. High scorers were Hobza, Sporleder, Bohling, Litsey, Davidson, Franz, and Harding.

Dowd, Zimmerman, and Pounds placed for the speech tournament, leading their society to highest honors.

} D A A L P H A

Officers

Ed Dowd	<i>President</i>	Vesta Franz
Floyd Pounds	<i>Vice-President</i>	Lester Johnston
Dorothy Peterson	<i>Program Chairman</i>	Geneva Stanfield
Hazel Friberg	<i>Secretary</i>	Geraldine Gaines
Lester Johnston	<i>Treasurer</i>	Homer Clough
Vesta Franz	<i>Girls' Athletic Director</i>	Carleen Davidson
Bob Sporleder	<i>Men's Athletic Director</i>	Bill Butler
Betty Harding, Roy Litsey	<i>Cheer Leaders</i>	Betty Harding, Roy Litsey
Bill Butler	<i>Chaplain</i>	Elvin Ernest
Professor D. B. Tillotson }	<i>Sponsors</i>	{ Professor A. J. Finkbeiner
Miss Jaunita Demmer }		{ Professor J. E. Janosky

[illegible]

Other active members not pictured include Helen Wilson, Margaret Howard, Wynell Peterson, Lorene Flynn, Jean Kayser, Ruth Brown, Rose Hartman, Ralph Miller, Beulah Bozarth, Roscoe Pershall.

A W A R D S

COMMENCEMENT 1944

Senior Class Valedictorian	- - - - -	Miriam Eastly
Senior Class Salutatorian	- - - - -	Eleanor Ernest, DeWitt McAbee
Academy Valedictorian	- - - - -	Frances Gause
Academy Salutatorian	- - - - -	Lois Williamson
Phi Delta Lambda—	Miriam Eastly, Eleanor Ernest, DeWitt McAbee, Jay Budd, Evelyn Reichenberger	
Academy Scholarships	- - - - -	Lois Williamson, Frances Gause
Freshman Class Scholarship	- - - - -	Leta Slemmer
Sophomore Class Scholarship	- - - - -	Olive Lawrence
Junior Class Scholarship	- - - - -	Helen Wilson
Art Scholarships	- - -	Rose Hartman, Joan Sharp, Dorothy Long, Ruth Long
Outstanding College Student (Student-Faculty Plaque)	- - -	DeWitt McAbee
Outstanding Academy Girl	- - - - -	Doris Rodman
Outstanding Academy Boy	- - - - -	Wesley Smith
Outstanding Grammar School Girl	- - - - -	Patricia Lee Kirley
Outstanding Grammar School Boy	- - - - -	David Witt
Donald J. Smith Debate Trophy	- - - - -	DeWitt McAbee
Ronald J. Lush Band Trophy	- - - - -	Doris Rodman
Bonnie Bean Orchestra Cup	- - - - -	Margaret Rockwood
Harold Gretzinger Pipe Organ Trophy	- - - - -	Mrs. Carol Gish
Doris Gale DeLong Music Trophy	- - - - -	Norris Helstrom

A T H L E T I C

S



V A R

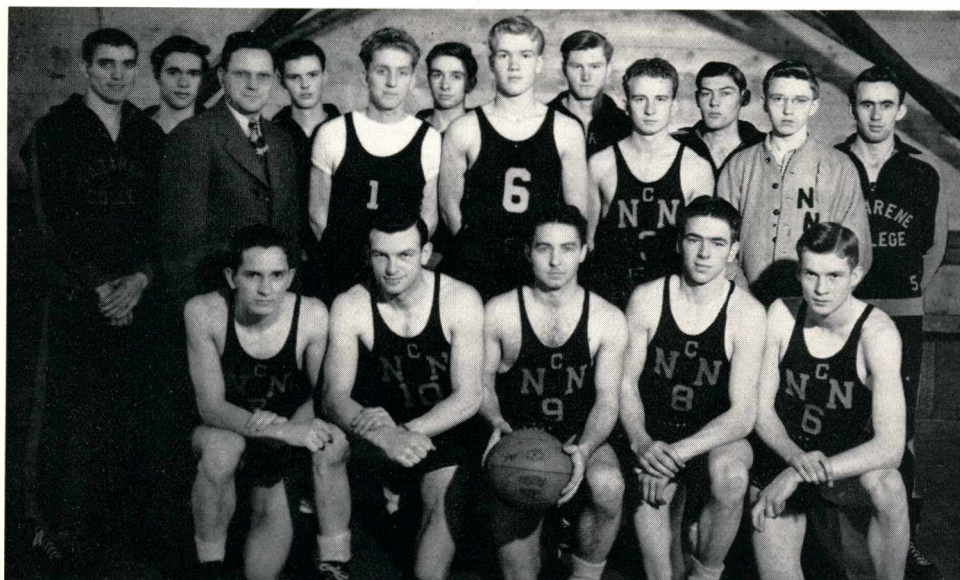

Back Row—Bill Butler, Wesley Johnson, Roy Litsey, Glenn Drake, Don Phillips, Milton Marsh, Don Dale.
Center Row—Coach Allison, Earl Dougherty, Ed Bohling, Bob Sporleder, Manager Richard Hoyle.
Front Row—Bob Hempel, Delwin Hobza, Captain Royal Warner, Orrin Hills, Virgil Vail. *Not Pictured*—Al Sullivan.

SCHEDULE

	We	They		We	They
Crusaders vs. College of Idaho	25	13	Crusaders vs. Seattle Pacific College	31	40
Crusaders vs. Boise Junior College	33	29	Crusaders vs. Seattle Pacific College	32	35
Crusaders vs. Boise Junior College	29	45	Crusaders vs. Portland Y. M. C. A.	32	34
Crusaders vs. College of Idaho	29	32	Crusaders vs. Pacific College (Newberg)	59	27
Crusaders vs. Boise Junior College	32	28	Crusaders vs. Cascade College (Portland)	47	33
Crusaders vs. Boise Junior College	26	27	Crusaders vs. Boise Junior College	40	53
Crusaders vs. Gowen Field Zephyrs	52	46	Crusaders vs. Lewiston State Normal	56	31
Crusaders vs. Whitworth College (Spokane)	42	35	Crusaders vs. Lewiston State Normal	31	37
Crusaders vs. Whitworth College	46	36	Crusaders vs. Gowen Field Rangers	48	41
Crusaders vs. Whitman College (Walla Walla)	34	47	Crusaders vs. Gowen Field Rangers	44	31
Crusaders vs. Whitworth College	31	19	Crusaders vs. Boise Junior College	37	28
Crusaders vs. Whitworth College	32	28			

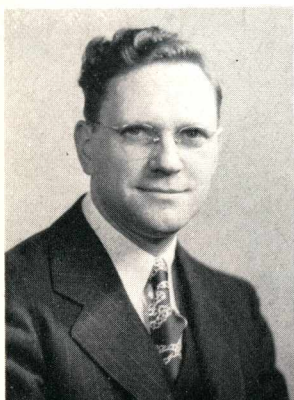

RALPH E. ALLISON
Coach

RICHARD HOYLE
Manager

WALLACE ROSEBORO
Referee



S I T Y



Cheer Leaders and Pep Band

Back row—Vesta Franz, Bob Sporleder, Dolores Bone. *Foreground*—Pep Band with Margaret Howard, director.

VIRGIL VAIL
Forward

ROYAL WARNER
Forward and Guard

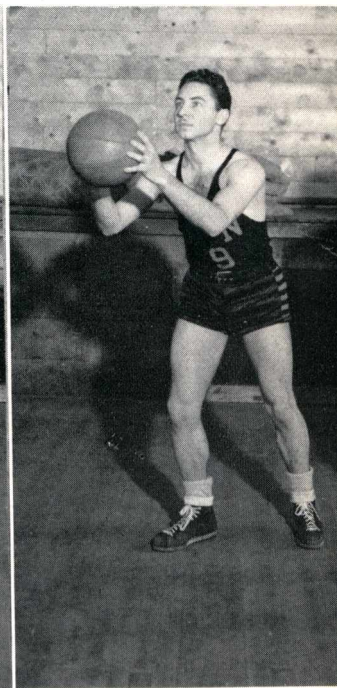
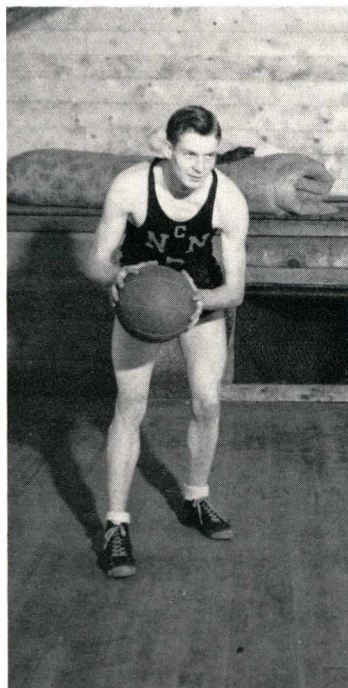

DELWIN HOBZA
Guard

ORRIN HILLS
Forward and Center

BOB HEMPEL
Guard

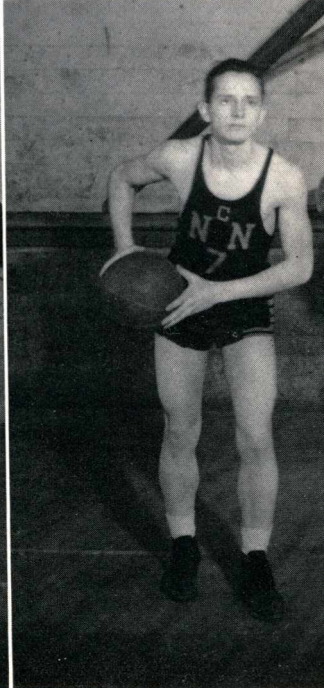
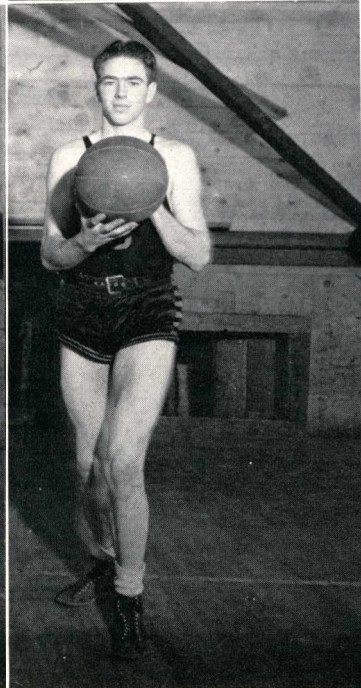
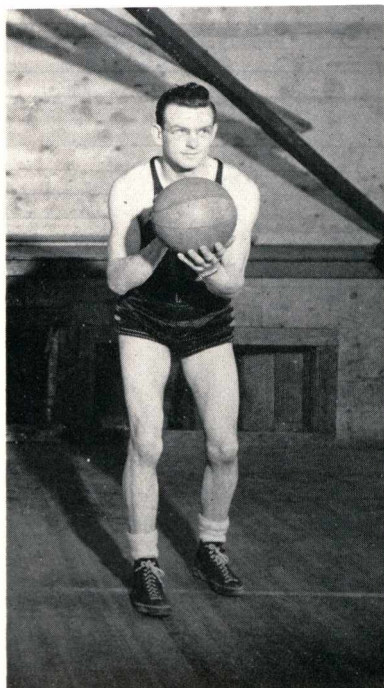

ACADEMY SPORTS



Back Row—Jack Johansen, Maurice Painter, John McCorkle, David Witt, LeRoy Bates, Harold Gretzinger, Wayne Likens. *Second Row*—Paul Sutherland, Earl Emerson, William Sullivan, John Kell, Edward Laughlin. *Front Row*—Manager Leroy Jennings, Arnold Finkbeiner, Francis Sutherland, Harold Brown, Dick Cross, Gene Nelson, Coach Orrin Hills.

SCHEDULE

	<i>We</i>	<i>They</i>		<i>We</i>	<i>They</i>
Trojans vs. Middleton	23	28	Trojans vs. NNC Junior Varsity	20	14
Trojans vs. Melba	19	16	Trojans vs. Kuna	41	20
Trojans vs. Star	37	26	Trojans vs. Nampa High Junior Varsity	21	34
Trojans vs. Star	30	32	Trojans vs. Nampa Junior High	18	41
Trojans vs. Franklin (Boise)	19	21	Trojans vs. NNC Junior Varsity	20	22
Trojans vs. Meridian	22	32	Trojans vs. Notus	18	34
Trojans vs. Nampa Sophomores	18	41	Trojans vs. Meridian	26	37
Trojans vs. Star	33	15	Trojans vs. NNC Junior Varsity	16	27
Trojans vs. Melba	22	29			

The five top scorers were Cross, 125; Sutherland, 55; Nelson, 49; Smith, 46; Brown, 41.

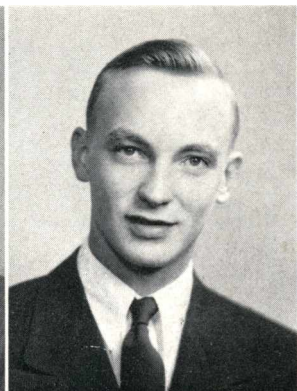

ORRIN HILLS
Coach

RODNEY SMITH
Manager

MARGORY GREGG, CONNIE LEE
Cheer Leaders



S N A P S

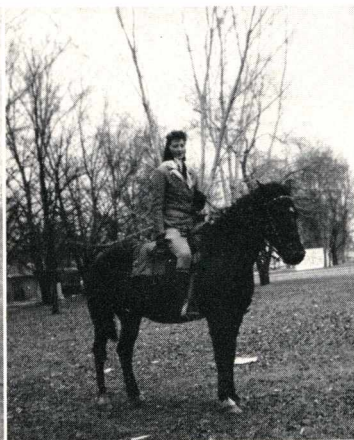

Short pass. Frisk on Friskie. Hole-in-one! Wesche puts it over. Three shots and a birdie! Tug-o'-war! Low I.-Q.! Air raid!

F E A T U R E

S



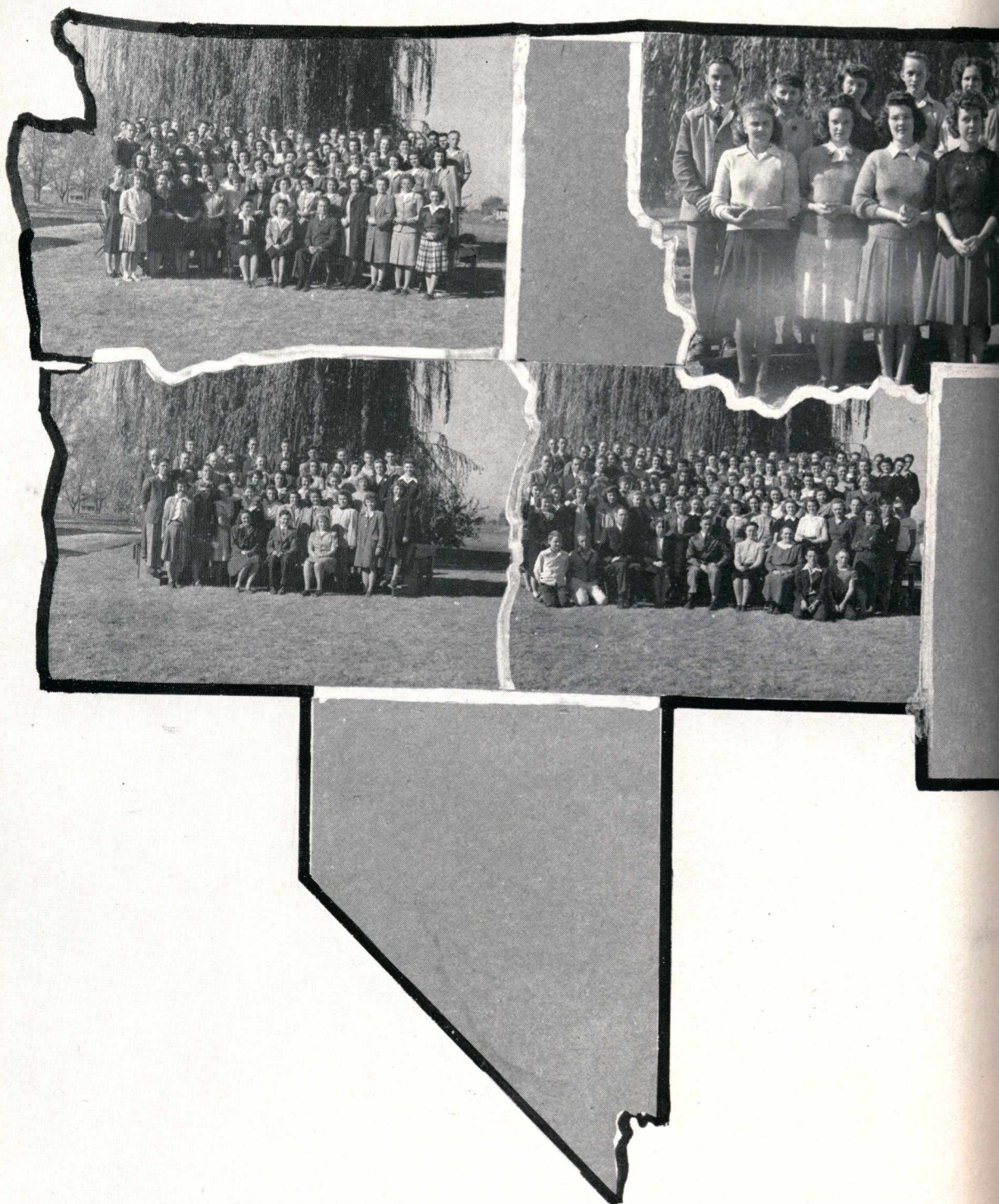

STATE



BANDS

SEPTEMBER

					1	2
3	4	5	6	7	8	9
10	11	12	13	14	15 Here they come!	16 Get-acquainted
17 More Hello's!	18 Registration	19 Opening Convention	20 First classes	21 Bench rumors	22 Green Freshies	23 Strang speaks
24 Closing service	25 Fine Arts program	26 Late comers	27 Prayer and Testimony	28 Getting adjusted	29 Student-Faculty Reception	30 Rest

OCTOBER

1 Sunday School 9:45	2 Freshman Week	3 Air Raid	4 Onions, brushes	5 Alert	6 Initiation— All Clear	7 Freshman rest
8 Prof. Wilson's Day	9 Frosh go Collegiate	10 Closed Night, Big-Little Sister Tea	11 First Crusader Regents meet	12 Prayer and Fasting	13 Revival opens	14 Revival
15 D. Shelby Corlett	16 Evangelist Speak	17 Evening Service	18 Shelby Corlett— Evangelist	19 Shelby Corlett— Evangelist	20 Home Ec Tea	21 Sanders at C. W. B.
22 Revival closes	23 Jasmin shoots Students	24 "Camera shy"	25 Who's Who	26 Picture Day, no classes	27 Sadie Hawkins Party	28 Daisy Mae Exhausted
29 Outpoints	30 Buzz-z-z! 8:00	31 Alaskan Travelogue				

NOVEMBER

			1 A.S.B. Chapel	2 Missions— Mrs. Wesche	3 Ath-Lit. Vocals	4 Weekly Clean-up!
5 Services	6 Philharmonic	7 Organization's Day	8 Prayer Meeting	9 Seaman's project	10 Bill Gillam	11 First Church Revival
12 New Pastor arrives	13 Riley presented	14 Gretzinger here A.W.S. Parlor Meeting	15 Cartoons and Witticisms	16 Music Recital Frosh Picnic	17 Professor Sutherland Instrumental	18 Grades out! Rogers-Tyres
19 F. A. Faculty— Methodist Church	20 Outpoints report	21 Class meetings	22 Attended school	23 F.D.R.'s Thanks- giving	24 Rev. Lester Jones Society Volleyball	25 "Git a letter?"
26 "Be Ye Thankful"	27 Miller Lectures— Dr. and Mrs. J. B. Chapman	28 First Basketball Game	29 Dr. and Mrs. J. B. Chapman	30 Oh, turkey— Um-m!		

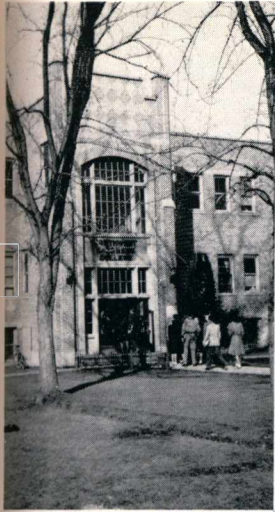

Entrance! Our campus-bird's-eye! Exit! All of us! Lady Crawford. Just before the reception.
A-bit-a-wee! Harris gets the pitch!

DECEMBER

					1 \$2,000 pledge— Dispensary	2 Studio Recital
3 A Cappella, "Messiah" at Gowen Field	4 Siefarth resigns Speech Seminar	5 Garff Lectures	6 Gretzinger plays organ	7 Heckling session B.J.C.-N.N.C.	8 No S. P.'s	9 A.W.S. Christmas Party N.N.A.-Melba
10 "Messiah"	11 Piano-Organ	12 C. of I.-N.N.C.	13 "Just What They Wanted"	14 A.S.B. Christmas Party	15 Vacation	16 Tickets, Schedules, Hat Boxes
17 En Route	18	19	20	21	22	23
24	25 "Merry Christmas"	26	27	28	29 Arriving Back	30 "Happy New Year"

JANUARY

	1 New Year's Day	2 Back to school!	3 Rev. Harris	4 Nurses tell of Mission Calls	5 Gowen-N.N.C. Franklin Hi- N.N.A.	6 Bur-r-r!
7 Resolutions!	8 Broken ones!	9 Gowen-N.N.C.	10 C. Hastings Smith	11 Sturtevant's from Africa	12 Rah! Rah! N.N.C.	13 Hooky Bobbing!
14 Increased Attendance!	15 "Hi Ted" Doc returns from K.C.	16 Ruth's Shower	17 Wesche's pictures	18 Cunningham- Mills give trophy Rowe-Pease	19 Orchestral Concert— Davidson	20 B.J.C.-N.N.C.
21 Furlough	22 Exams!	23 Zephyrs-N.N.C.	24 Pagon	25 Exams over! Whitworth— N.N.C.	26 "Whatcha gonna take?"	27 Whitworth- N.N.C.
28 All's Quiet	29 Georgia Graves B.B. tour	30 New classes	31 Outstanding Prayer Meeting			

FEBRUARY

				1 Missionary Day	2 Spencerian Program	3 11 o'clock curfew!
4 Ground Hog hibernating	5 Cold and windy.	6 Class Organization	7 Open-house	8 Snozie, Honduras	9 Art Exhibit Team returns	10 Peaches and corn
11 Tune in KFXD	12 Van Walt lectures	13 Pep assembly Nurses Capping	14 Bernard, "The Old Rugged Cross."	15 Heart Sisters Reveal	16 World Day of Prayer	17 Spring Fever!
18 Famous Holly Avenue!	19 Lewiston-N.N.C.	20 Double Header!	21 Emily Post set right	22 Rangers-N.N.C.	23 After-dinner Speeches	24 Mechanafe vs. Club!
25 Park strollers	26 Bad day! Classes!	27 Recital	28 Slides of S.A. Debates			



Backward boys! Bombers overhead! Nan and Sue—Froshies. "Nice doggie." Bombs away! Gloating Sophs! A Swann and her Mate. Doctor D. Shelby Corlett. Lacy sweeps the deck. O-man on Snowman! A.W.S. Prexy sets the Vogue! Strenuous assignment, Mary? Our songster.

MARCH

				1 We won our last! B.J.C.	2 "Town Talk"	3 Oly's win B.B. cup!
4 "Singspiration"	5 Blue Monday	6 Nampa High entertains	7 Dean Anderson —C. of I.	8 Pictures of Peru	9 A Cappella Premier	10 "Big Five"
11 Ambassadors vs. Evangels	12 Volleyball play-offs	13 Kinzler	14 Regents arrive	15 Dreaming of N.N.C.'s tomorrow!	16 Too busy to be sociable!	17 "A wearin' o' the green!"
18 Revival opens	19 Reverend J. E. Williams	20 Revival—Rev. J. E. Williams	21 Revival—Rev. J. E. Williams	22 Missions	23 Revival—Rev. J. E. Williams	24 Revival—Rev. J. E. Williams
25 Final service	26 Our president speaks	27 Hildie on Boys' and Girls' camps	28 Hempel presides	29 Quizes!	30 Hume and El- more recital	31 New hats, coiffures ...

APRIL

1 Easter Parade!	2 A perfect blank!	3 F.T.A.	4 A.S.B.P. Nominations	5 Politics	6 Dr. Howard Jarret	7 First Church Revival
8 A Cappella sings	9 The race stiffens!	10 Mud slinging	11 Ballots cast for Prexy!	12 Student recital	13 "Only the Heart"	14 Mailcall!
15 "Remember the Sabbath"	16 Lobbyists on floor	17 Rev. Melza Brown	18 A.S.B. elections!	19 Campus Day	20 Rabbi Alexander Feinsilver	21 Lazy day
22 "Holy, Holy, Holy"	23 Winnahs announced	24 "Crystal Ballroom"	25 Mrs. Swann— "Novelty numbers"	26 Thoughts of graduation	27 Orchestra concert Investiture service	28 Faculty Dames
29 So little time!	30 Day of praise!					

MAY

		1 May Day	2 Seniors sneaked	3 Move-up day!	4 Juniors welcome Seniors	5 Art exhibits in Boise
6 A Day of Rest	7 "Glad to see ya, Senior"	8 Academy Jr.-Sr. Banquet	9 Student-Get-Stu- dent Campaign	10 All-School picnic	11 Fine Arts Special	12 Packing begins
13 Farewell message	14 Frantic reviews	15 Librarians rushed	16 Exams! District Assembly	17 More gruelling questions	18 "My Day"— Oasis Editor	19 Castle's recital
20 Corlett speaks. Mortgage burned. Powers—annual sermon.	21 Theologians	22 Alumni banquet. Senior chapel. Acad. program	23 Commencement. Last chapel. Rev. Roy Cantrell speaker. ZKR breakfast	24 Silence reigns over the campus	25	26
27	28	29	30	31		



Gideon clothes line. The foot of the Head. Signs don't mean a thing! "Cooky" Johnston and wife. "Hi o' Silver." Reading room addicts. "Lavendar and old lace." There's a thorn among 'em! "Don't be so sour!" Oh, ye crags and peaks. Window peepers. Birds of a feather. An artist at work. Lilliput Wilson, Registrar

A U T O G R A P H

H S



A D V E R T I S I

NG



Northwest Nazarene College

Located in Nampa, in the heart of the Boise Valley, in Idaho
THE LARGEST DENOMINATIONAL COLLEGE IN THE STATE

A Growing School
An Efficient Training School
A Strong Faculty
A Fully Accredited Institution
A Wide Variety of College courses offered
An Opportunity for pleasant association
A Well-planned Recreational Program
Interesting Religious Activities
Good Spiritual Atmosphere

LEWIS T. CORLETT, President

A Christian College fully accredited by the Northwest Regional
Accrediting Association. A member of the Association
of American Colleges.



Christian Workers Band

"Toward the Great Commission"

President	- - - - -	LEO KIRLEY
Vice-President	- - - - -	RAYMOND FRIBERG
Treasurer	- - - - -	GEORGE NICHOLS
Secretary	- - - - -	VERNADEAN SPURBECK
Sponsor	- - - - -	REV. JOHN E. RILEY

"And He called unto Him the twelve, and began to send them forth two and two . . ."
—Mark 6:7.

OUTPOINTS

Red Top	- - - - -	E. PETERMAN and D. NYBERG
Ten Mile Heights	- - - - -	G. NICHOLS and W. MORGAN
Melmont School	- - - - -	R. PERSHALL and D. CARTER
Logston's Old Folks' Home	- - - - -	MR. and MRS. E. ZIMBELMAN
Wyatt Old Folks' Home	- - - - -	P. HUOT
State School and Colony	- - - - -	R. FRIBERG

Opportunities for Christian Service

Bringing together the harvest field and the classroom

N. N. C. General Missionary Society

Inspiring Missionary Chapel Services Followed by Prayer Meeting and Fasting every Thursday

GOAL: \$3,000 during current school year to build home in Bremersdorph, Swaziland, South Africa.

PURPOSE: To incite the students of Northwest Nazarene College to work for the success of missions.



MOTTO: The mighty hand of God is manifested in the answers to prayer requests placed in the prayer chest.

President	- - - - -	JAY WITT
Vice-President	- - - - -	ED ZIMBELMAN
Program Chairman	- - - - -	VIRGINIA KIRLEY
Secretary	- - - - -	EILEEN LITTLEFIELD
Treasurer	- - - - -	ED HURN

\$10,000
Men's Crusader

3 New Churches
45 Churches
3500 Members

\$25,000
W.F.M.S.

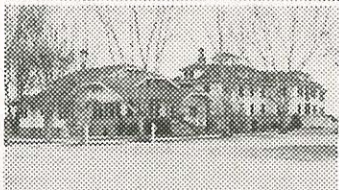
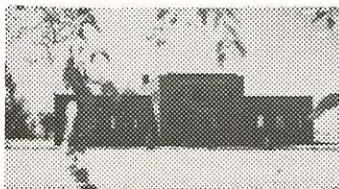

District Assembly
May 16, 17, 18

Camp and Institute
July 1945

IDAHO-OREGON DISTRICT

GREAT OPPORTUNITIES FOR CHRISTIAN SERVICE

A LIVE HOME MISSION FIELD

GROWING SPIRITUALLY AND NUMERICALLY



Rev. Glenn Griffith
District Superintendent

Rev. Glenn Griffith	- - - - -	District Superintendent
Rev. Harold Daniels	- - - - -	District N. Y. P. S. President
Rev. Melza Brown	- -	Chairman District Sunday School Board
Mrs. W. A. O. Wilson	- - -	District W. F. M. S. President

HOLINESS UNTO THE LORD



Rev. John E. Riley
Pastor

College Church

A familiar part of college life on week days, the chapel takes on an atmosphere of solemnity each Wednesday evening and Sunday as the community joins with the students and faculty in worship at the College church.

First Church of the Nazarene

600 15th Ave. S., Nampa, Idaho

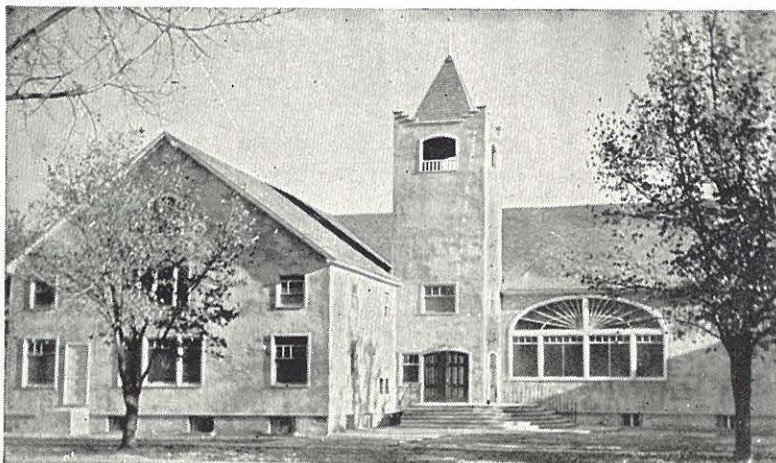

A GOOD CHURCH HOME
A WELCOME TO FRIENDS



Melza H. Brown,
A.B., Th.B., Pastor
603 15th Ave. So.

SERVICES

Radio Broadcast	- - -	Sun. 8:30 A. M.
Sunday School	- - - - -	9:45 A. M.
Morning Worship	- - - - -	10:45 A. M.
N. Y. P. S.-Hi-N. Y.	- - - - -	7:00. P. M.
Juniors and Adult Class Meeting	-	8:00 P. M.
Evangelistic Service	- - - - -	7:45 P. M.
Midweek Service	- - -	Wed. 7:45 P.M.



Harold Bomgardner
Assistant Pastor
611 16th Ave. So.

"Holiness Becometh Thine House, O Lord, Forever"

North Nampa Church of the Nazarene

Corner of 12th Ave. N. and 3rd St. N.

WHERE YOU MAY BE A VISITOR BUT NOT A STRANGER



Rev. Neuschwanger
Pastor

Rev. Neuschwanger, Pastor
407 10th Ave. N.

Sunday School	- - - - -	10:00 a. m.
Morning Worship	- - - - -	11:00 a. m.
N. Y. P. S. and Juniors	- - - - -	7:00 p. m.
Evangelistic Service	- - - - -	8:00 p. m.
Prayer Meeting (Wed.)	- - - - -	8:00 p. m.

REV. ALBERT NEUSCHWANGER	- - - - -	Pastor
HARLAN DAVIS	- - - - -	S. S. Superintendent
OLEN DOANE	- - - - -	N. Y. P. S. President
MRS. CARL MARBLE	- - - - -	W. F. M. S. President

Kuna Church of the Nazarene

KUNA, IDAHO

REV. A. FURMAN HARRIS	- - - - -	Pastor
A. A. REED	- - - - -	S. S. Superintendent
MRS. JAMES PERRY	- - - - -	N. Y. P. S. President
MRS. CLARA HAWK	- - - - -	W. F. M. S. President

Friendly and Evangelistic



Rev. Harris
Pastor

INDEX TO PASTORS AND CHURCHES—IDAHO-OREGON DISTRICT

PASTORS

Name	Address
Allmon, Gertrude	—Phone 14, Halfway, Oregon.
Brown, F. D. and Adeline	—Seneca, Oregon.
Brown, M. H.	—Phone 1366, 603 15th Avenue South, Nampa, Idaho.
Bruner, W. C.	—Phone 78R5, Eagle, Idaho.
Coate, Marie	—Phone 14, Halfway, Oregon.
Crofford, O. A.	—Phone 105, 2507 North Spruce Street, LaGrande, Oregon.
Crooker, W. B. and Sarah	—Union, Oregon.
Cox, Mabel H.	—Newbridge, Oregon.
Daniels, Bert	—Phone 573R, Box 175, Ontario, Oregon.

Index to Pastors and Churches—Idaho Oregon District—(Continued)

Name	Address
Daniels, Harold	—Phone 596J, 407 10th Avenue North, Nampa, Idaho.
Fleming, Robert	—Jerome, Idaho.
Franklin, Roy	—Gooding, Idaho.
Harmaning, James	—Box 142, Wendell, Idaho.
Harris, A. F.	—Phone 181J3, Kuna, Idaho.
Hayes, Lloyd	—Wallowa, Oregon.
Hoyt, E. M.	—Avenue E & Roosevelt, Route 2, Boise, Idaho.
Hoyt, Lyman	—Harper, Oregon.
Hudson, E. D.	—Phone 663, 511 South Kimball, Caldwell, Idaho.
Hunter, Eldon	—Council, Idaho.
Jackson, R. W.	—Phone 103W, Box 44, Parma, Idaho.
James, H. A.	—Box 234, Midvale, Idaho.
Johnson, J. LeRoy	—Phone 542, Elgin, Oregon.
Kinzler, Carl	—613 North 15th Street, Boise, Idaho.
Kissee, A. R.	—Glenns Ferry, Idaho.
Louthan, Theo.	—110 3rd Street, Idaho Falls, Idaho.
Martin, Vern	—Kimberly, Idaho.
Maxey, I. Parker	—Box 504, Notus, Idaho.
Nees, L. Guy	—Phone 128J, 423 West Main Street, Weiser, Idaho.
Neuschwanger, Albert	—Box 111, Burns, Oregon.
Oliver, L. S.	—Phone 1985W, 419 6th Avenue North, Twin Falls, Idaho.
Penn, J. F.	—912 Maple Street, Buhl, Idaho.
Perry, E. L.	—Phone 1512, 1890 Clark Street, Baker, Oregon.
Phillips, J. A.	—Filer, Idaho.
Riley, John E.	—Phone 1590, 411 Ivy Street, Nampa, Idaho.
Roberts, Lauren P.	—Box 55, Marsing, Idaho.
Rogers, Earl	—Enterprise, Oregon.
Seevers, David J.	—Pocatello, Idaho (Rupert, Idaho Church).
Sorensen, H. V.	—Phone 73L3, Homedale, Idaho.
Sturtevant, L. R.	—Phone 233 I, Meridian, Idaho.
Tindall, James F.	—Vale, Oregon.
Vevig, E. G.	—206 North 8th Street, Pocatello, Idaho.
William, Earl C.	—Phone 406, 930 3rd Avenue North, Payette, Idaho.
Wilson, E. J.	—Phone 5J, Box 827, Nyssa, Oregon.

CHURCHES

Name	Address	Name	Address
Baker	—Corner Valley and East Streets, Baker, Oregon.	Kimberly	—Kimberly, Idaho.
Boise First	—15th and Franklin Streets, Boise, Idaho.	Kuna	—Kuna, Idaho.
Boise Immanuel	—5th and Garden Streets, Boise, Idaho.	LaGrande	—Birch and Y Ave., LaGrande, Oregon.
Buhl	—Corner Broadway and Maple, Buhl, Idaho.	Marsing	—Marsing, Idaho.
Burns	—Burns, Oregon.	Meridian	—Meridian, Idaho.
Caldwell	—Kimball and Everett Streets, Caldwell, Idaho.	Midvale	—Midvale, Idaho.
College	—Northwest Nazarene College, Nampa, Idaho.	Nampa, First	—600 15th Ave. S., Nampa, Idaho.
Council	—Council, Idaho.	Nampa, North	—12th Ave. N. and 3rd St. N. Nampa, Idaho.
Eagle	—Eagle, Idaho.	Newbridge	—Newbridge, Oregon.
Elgin	—Elgin, Oregon.	Notus	—Notus, Idaho.
Emmett	—Hays and 2nd Street, Emmett, Idaho.	Nyssa	—5th St. and Good Ave., Nyssa, Oregon.
Enterprise	—Phone 115J, Enterprise, Oregon.	Ontario	—Ontario, Oregon.
Filer	—Filer, Idaho.	Parma	—Parma, Idaho.
Glenns Ferry	—Glenns, Ferry, Idaho.	Payette	—Payette, Idaho.
Gooding	—Gooding, Idaho.	Pocatello	—Phone 3324R, 206 N. 8th St., Pocatello, Idaho.
Halfway	—Halfway, Oregon.	Rupert	—Rupert, Idaho.
Harper	—Harper, Oregon.	Seneca	—Seneca, Oregon.
Homedale	—Homedale, Idaho.	Twin Falls	—4th and 6th Ave. N., Twin Falls, Idaho.
Idaho Falls	—Idaho Falls, Idaho.	Union	—Union, Oregon.
Jerome	—Jerome, Idaho.	Vale	—Vale, Oregon.
		Wallowa	—Wallowa, Oregon.
		Weiser	—Corner Idaho and 4th W., Weiser, Idaho.
		Wendell	—Wendell, Idaho.

CONGRATULATIONS
TO
Northwest Nazarene College
FROM
NORTHWEST DISTRICT
Church of the Nazarene



D. I. VANDERPOOL

Rev. D. I. Vanderpool, D.D.	- - - - -	District Superintendent
Rev. J. Paul Alexander	- - - - -	District Treasurer
Rev. C. Wesley Jones	- - - - -	District Secretary
Rev. Milo L. Arnold	- - - - -	Chairman Church School Board
Rev. Lyle W. Robinson	- - - - -	District N.Y.P.S. President
Mrs. D. I. Vanderpool	- - - - -	District W.F.M.S. President

YOUNG PEOPLE'S CAMP AND INSTITUTE

TWINLOW, IDAHO

July 30 to August 4

WALLA WALLA CHURCH of the NAZARENE

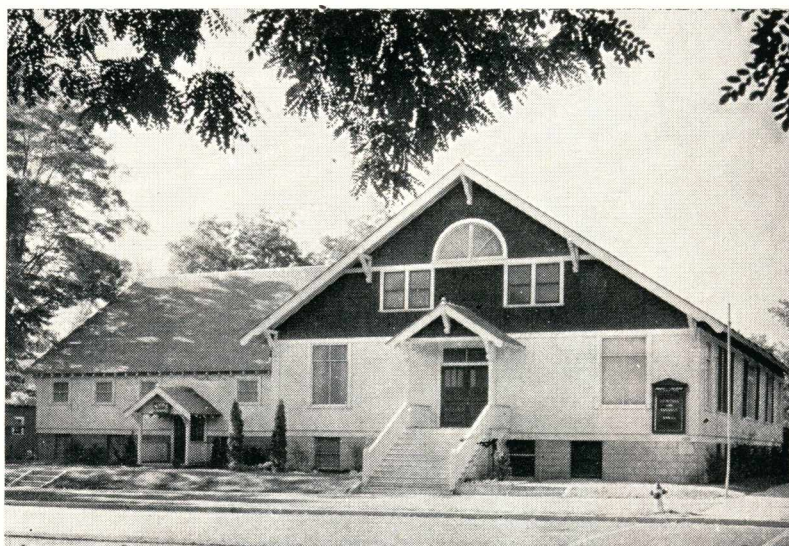

"Holiness Unto the Lord"



Rev. R. J. Plumb, D.D.
Pastor

Rev. R. J. Plumb, D.D., Pastor

827 Washington St., Phone 1144

Gene Weber	- -	S. S. Superintendent
Joanne Burkhart	- -	N. Y. P. S. President
Mrs. R. J. Plumb	- -	W. F. M. S. President



First Church of the Nazarene

Second Street at B

YAKIMA, WASHINGTON

A Church With a Great Vision

A People With a Great Friendliness

A Community With a Great Opportunity

A City With a Great Future

Loyal to the Doctrines, Institutions, and
Responsibilities of the Whole Church

REV. MILO L. ARNOLD, Pastor

Parsonage Address—804 South 16th Avenue

Parsonage Phone—4840

Office Phone—22673

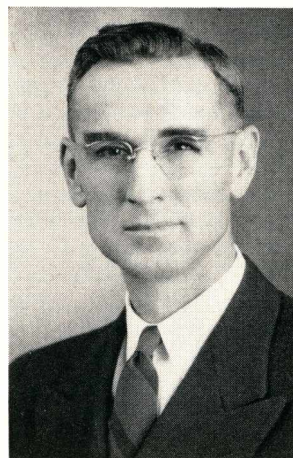

Rev. Milo L. Arnold
Pastor

First Church of the Nazarene

Nora at Wall
SPOKANE, WASHINGTON

"I was glad when they said unto me, let us go
into the House of the Lord."



J. George Taylorson
Pastor
712 West Nora Ave.
Phone Brdwy 1589

A whole Christ for our Salvation
A whole Bible for our Staff
A whole Church for our Fellowship
A whole World for our Parish

INDEX TO PASTORS AND CHURCHES—NORTHWEST DISTRICT

PASTORS

Name	Address
Alexander, J. Paul	—Phone 1165J, 624 S. W. Second St., Pendleton, Oregon.
Arnold, Milo L.	—Phone 4840, 804 South 16th Ave., Yakima, Washington.
Bard, Paul M.	—Phone 328R, Box 466, Pomeroy, Washington.
Bohannon, E. L.	—Phone 1015 White, 540 Walker St., Wenatchee, Washington.
Briece, John A.	—Phone 612, 524 Kennewick Avenue, Kennewick, Washington.
Browning, Earl S.	—Box 1522, Grand Coulee, Washington.
Butler, Glenn M.	—Phone 339R, Box 737, Colfax, Washington.
Coatney, C. E.	—Phone 2465, Box 721, Bovill, Idaho.
Eggebraaten, Lester C.	—634 Main St., Prineville, Oregon.
Etter, Carroll A.	—Phone 155, Parkdale, Oregon.
Grattan, L. E.	—Phone 134W, 404 E. Tremont, Dayton, Washington.
Griffith, Raymond F.	—R. R. 6, Spokane, Washington.
Haines, N. Warren	—R. R. 3, Colville, Washington.
Hansell, Homer W.	—Waitsburg, Washington.
Jones, C. Wesley	—Phone Black 2092, 902 First St., Cheney, Washington.
Kellom, Ray A.	—Phone 287J, 424 S. Huron, Sandpoint, Idaho.
Kiel, R. E.	—Phone 817W, 165 Hawthorne, Bend, Oregon.
Kratzer, Raymond C.	—Phone 3191, 310 W. Third Street, Moscow, Idaho.
Lindbloom, Carl T.	—Phone 143R, Milton, Oregon.
Malmberg, N. A.	—Phone 27R, Troy, Idaho.
Mangum, Paul D.	—Phone 1300, Box 72, Arlington, Oregon.

Index to Pastors and Churches—Northwest District—(Continued)

PASTORS

Name	Address
Paul, Harold C.	Box 102, Dixie, Washington.
Pearson, G. H.	Phone 42M, 521 South Street, Grangeville, Idaho.
Plumb, R. J.	Phone 1144, 827 Washington Street, Walla Walla, Washington.
Pound, Olaf A.	Box 95, Rufus, Oregon.
Reineck, Eugene R.	114 Prospect Street, Leavenworth, Washington.
Roberts, Adrian	Phone 2332, 804 W. 13th Street, The Dalles, Oregon.
Rudeen, C. G.	Phone 172J, R. R. 1, Potlatch, Idaho.
Salisbury, Leland G.	Phone 6F24, Potlatch, Idaho.
Selz, Joseph W.	Phone 2772W, 1834 7th Ave., Lewiston, Idaho.
Shafer, Joseph P.	Viola, Idaho.
Smith, Walter D.	Phone Yakima 24423, Box 203, Union Gap, Washington.
Sorweide, Harold M.	Phone R 1766, S. 732 Sherman, Spokane, Washington.
Sporleder, Marvin J.	Phone 213J, 302½ E. Second St., Cle Elum, Washington.
Stewart, Burton R.	Phone 202W, 407 12th St., St. Maries, Idaho.
Stone, Weldon H.	Phone 3162, P. O. Box 357, Grandview, Washington.
Stott, Arthur J.	Phone 137Y, 212 Alder St., Box 234, Palouse, Washington.
Taylor, W. T.	Phone 200J, 108 W. Fourth, Ritzville, Washington.
Taylorson, J. G.	Phone B 1589, 712 W. Nora, Spokane, Washington.
Twist, Arthur F.	Harvard, Idaho.
Vanderpool, C. T.	Phone 112, Harrington, Washington.
Watson, Walter I.	Phone 53, P. O. Box 877, Connell, Washington.
Weatherby, Thomas O.	Phone 2782, Zillah, Washington.
Yount, James R.	Phone 146J, 206 W. Cameron, Kellogg, Idaho.

CHURCHES

Name	Address	Name	Address
Arlington	Arlington, Oregon.	Palouse	Bridge and Alder Streets, Palouse, Wash.
Bend	1745 E. 1st St., Bend, Oregon.	Parkdale	Parkdale, Oregon.
Bovill	Bovill, Idaho.	Pendleton	624 S. W. 2nd St., Pendleton, Oregon.
Cheney	Second and "C" Streets, Cheney, Wash.	Pleasant Prairie	R. R. 6, Spokane, Washington.
Cle Elum	302 East Second St., Cle Elum, Wash.	Pomeroy	Pomeroy, Washington.
Coeur d'Alene	Eleventh and Pennsylvania Ave., Coeur d'Alene, Idaho.	Potlatch	Potlatch, Idaho.
Colfax	312 N. Mill St., Colfax, Wash.	Princeton	Princeton, Idaho.
Colville	Maple and Astor Streets, Colville, Wash.	Prineville	634 Main St., Prineville, Oregon.
Connell	Connell, Washington.	Pullman	Paradise and Main Streets, Pullman, Washington.
Dayton	Third and Tremont, Dayton, Wash.	Ritzville	Fourth and Washington, Ritzville, Wash.
Dixie	Dixie, Washington.	Rufus	Rufus, Oregon.
Ephrata	Third and Main Streets, Ephrata, Wash.	St. Maries	Ninth and Jefferson, St. Maries, Ida.
Garfield	Garfield, Wash.	Sandpoint	Church and Fourth Streets, Sandpoint, Idaho.
Grand Coulee	Grand Coulee, Wash.	Spokane, Bethel	Seventh and Sherman, Spokane, Wash.
Grandview	Grandview, Wash.	Spokane, First	Nora Ave. and Wall St., Spokane, Wash.
Grangeville	Grangeville, Idaho.	The Dalles	W. 11th and Mt. Hood Streets, The Dalles, Oregon.
Harrington	Harrington, Washington.	Troy	Troy, Idaho.
Harvard	Harvard, Idaho.	Union Gap	3302 1st St., Union Gap, Wash.
Kellogg	Kellogg, Idaho.	Viola	Viola, Idaho.
Kennewick	First and Everett Streets, Kennewick, Wash.	Waitsburg	Waitsburg, Wash.
Leavenworth	114 Prospect St., Leavenworth, Wash.	Walla Walla	Clinton and Alder Sts., Walla Walla, Wash.
Lewiston	Tenth St. and Tenth Ave., Lewiston, Idaho.	Wenatchee	Spokane and Walker, Wenatchee, Wash.
Milton	Corner Main and Broadway, Milton, Ore.	Yakima	Second Street at "B," Yakima, Wash.
Moscow	West Third and Almon Sts., Moscow, Idaho.	Zillah	Zillah, Wash.
North Basin	Colville, Washington.		
Orofino	Orofino, Idaho.		

OREGON-PACIFIC DISTRICT

Beautiful and growing coast cities, mountains, sea
beaches, forests, and farmlands provide the
Church of the Nazarene with almost
unlimited opportunities.

E. E. Martin - - - - - District Superintendent
Paul Knapp - - - - - District Treasurer
Harold Nevin - - - - - District N.Y.P.S. President
Mrs. Fred M. Weatherford - District W.F.M.S. President



E. E. Martin, D.D.
District Superintendent

YOU WILL LIKE IT ON THE COAST

INDEX TO PASTORS AND CHURCHES—OREGON-PACIFIC DISTRICT PASTORS

Name	Address
Anderson, Willard P.	Box 164, Canby, Oregon.
Anglin, V. W.	709 North Henry, Coquille, Oregon.
Coulter, Robert W.	Phone LA 4402, 7517 S. E. 17th Avenue, Portland, Oregon.
Culbertson, E. M.	Phone 182, Box 778, Sweet Home, Oregon.
Durbin, John A.	Philomath, Oregon.
Edwards, Andrew J.	Phone TR 0145, 5703 N. E. 14th Avenue, Portland, Oregon.
Ellis, Lowell	Alsea, Oregon.
Emrick, Robert C.	Phone 39F4, Box 167, Molalla, Oregon.
Fendall	Prospect, Oregon.
Galloway, Fletcher	Phone EA 8980, 2621 S. E. Caruthers, Portland, Oregon.
Glass, Hugh	Phone SU 5672, 5525 S. E. Rhone Street, Portland, Oregon.
Gregory, R. Lee	Phone 1383J, 638 Exchange, Astoria, Oregon.
Hannon, Leonard T.	Reedsport, Oregon.
Hanson, Willis L.	Phone 4374, 525 South Jefferson, Albany, Oregon.
Hart, H. J.	Phone 591X, 225 Hall Avenue, Marshfield, Oregon.
Hess, W. W.	Phone 5447, 1504 Jefferson Street, Salem, Oregon.
Hill, Forrest	400 East Douglas, Roseburg, Oregon.
Hohn, Roscoe W.	Phone 27451, 115 Molalla Avenue, Oregon City, Oregon.
Holman, Lawrence T.	Phone 25, 812 Madison, Eugene, Oregon.
Johnson, Leonard C.	Phone 3691, Box 73, Beaverton, Oregon.
Knowles, J. H.	Phone TA 2491, Route 15, Box 2050, Portland, Oregon.
Lancaster, Edward T.	Phone 783M, 351 Adams, Corvallis, Oregon.
Lowry, W. H.	Phone 150M, 501 N. Meridian, Newberg, Oregon.
Mosteller, Earl E.	Star Route, Tillamook, Oregon.
Muth, Duane	Phone 194J, 909 E. 5th Street, Tillamook, Oregon.

FIRST CHURCH OF THE NAZARENE

“Portland’s down-town center of Evangelism”

Rev. Fletcher Galloway,
Pastor

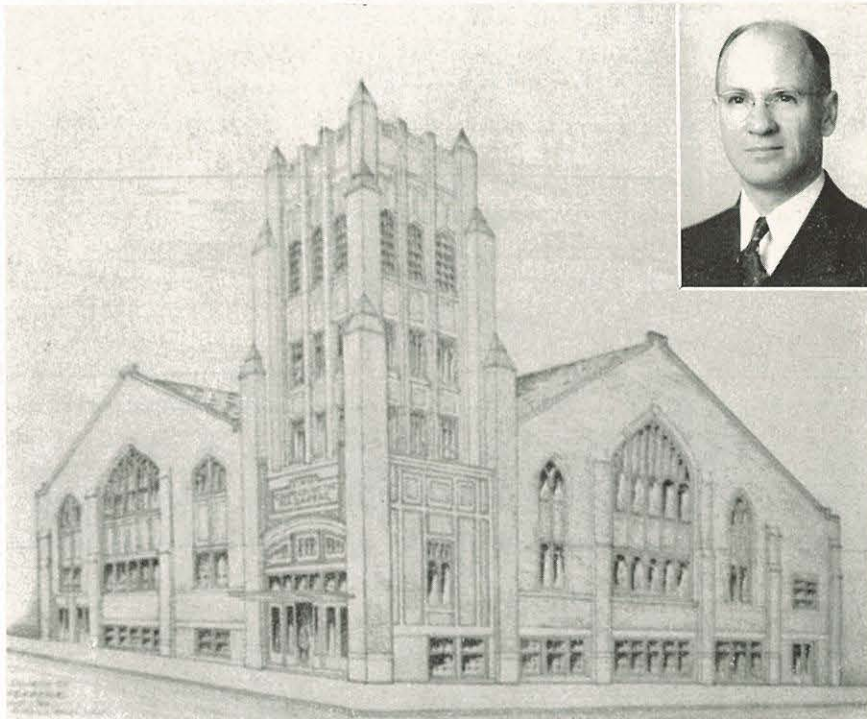

Building when completed

Courtesy Logan-Markham

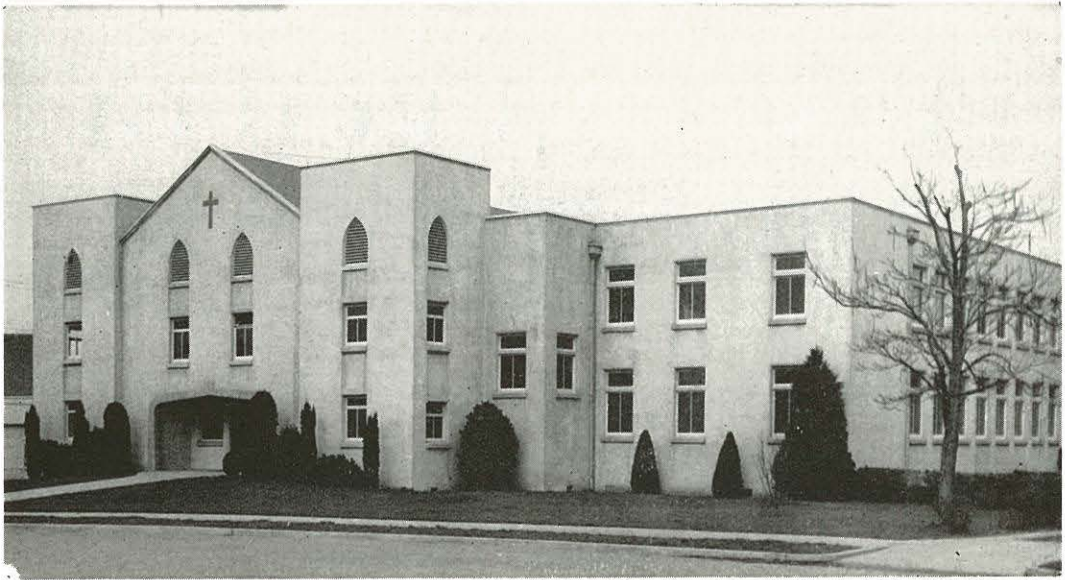

MEDFORD CHURCH OF THE NAZARENE

Medford, Oregon Holly at First Oregon-Pacific District

Adequate Church Plant Facilities
A Growing Membership with a Vision
The Gospel Message to Southern Oregon
in song, sermon, and story
Radio Broadcast over KMED

George Coulter
Pastor
N.N.C., 1934

Parsonage—906 N. Central
Telephone—4936

Index to Pastors and Churches—Oregon-Pacific District—(Continued)

PASTORS

Name	Address
Paul, Alba F.	—Phone LA 5075, 32 S. E. 30th Place, Portland, Oregon.
Peterson, Bertrand F.	—Phone 4870, 620 Martin, Klamath Falls, Oregon.
Rogers, Wilbur A.	—Box 51, Bonanza, Oregon.
Stout, D. C.	—Phone UN 3172, 9004 N. Oswego Avenue, Portland, Oregon.
Sutton, Robert H.	—Phone 5412, Box 164, Canby, Oregon.
Thayer, C. E.	—Toledo, Oregon.
Tolson, Charles	—Reedsport, Oregon.
Weatherford, Fred M.	—Phone 4936, 906 N. Central, Medford, Oregon.
Weintz, D. B.	—Phone 296M, 838 Shady St., McMinnville, Oregon.
Wilson, Geo. M.	—Box 921, Lakeview, Oregon.

Index to Pastors and Churches—Oregon-Pacific District—(Continued)

Name	Address
Wise, W. R.	—Phone 5867, 502 Siskiyou Blvd., Ashland, Oregon.
Wright, L. Dow	—1129 N. 10th St., Grants Pass, Oregon.
Wynkoop, Ralph C.	—Phone SU 3004, 6537 S. E. 67th Avenue, Portland, Oregon.

CHURCHES

Name	Address	Name	Address
Ada	—Ada, Oregon.	Philomath	—Philomath, Oregon.
Albany	—601 East 6th, Albany, Oregon.	Portland First	—S. W. 12th Ave. and Main, Portland, Oregon.
Alsea	—Alsea, Oregon.	Portland Brentwood	—S. E. 66th Ave. and Duke, Portland, Oregon.
Ashland	—Fourth and C Streets, Ashland, Ore.	Portland Eastside	—138 N. E. 29th Ave., Portland, Oregon.
Astoria	—638 Exchange, Astoria, Ore.	Portland Highland Park	—5637 N. E. 14th Ave., Portland, Oregon.
Beaverton	—459 S. W. First, Beaverton, Ore.	Portland Mt. Scott	—5539 S. E. Rhone St., Portland, Oregon.
Bonanza	—Bonanza, Oregon.	Portland Pittock Grove	—2615 S. E. 103rd Ave., Portland, Oregon.
Canby	—Third and Juniper, Canby, Ore.	Portland Sellwood	—S. E. 16th at Spokane, Portland, Oregon.
Coquille	—Ninth and Heath, Coquille, Ore.	Portland St. Johns	—7531 North Polk Avenue, Portland, Oregon.
Corvallis	—Fourth and Adams, Corvallis, Ore.	Prospect	—Prospect, Oregon.
Eugene	—Eighth and Madison, Eugene, Ore.	Reedsport	—Reedsport, Oregon.
Garfield	—Garfield, Oregon.	Roseburg	—400 East Douglas, Roseburg, Ore.
Grants Pass	—Seventh and K Streets, Grants Pass, Oregon.	Salem	—Center Street at 13th, Salem, Ore.
Hemlock	—Star Route, Tillamook, Oregon.	Sweet Home	—L St. and Holly Road, Sweet Home, Oregon.
Klamath Falls	—Garden and Martin Streets, Klamath Falls, Oregon.	Tillamook	—209 East 4th St., Tillamook, Ore.
Lakeview	—Center and J Streets, Lakeview, Ore.	Toledo	—Toledo, Oregon.
Marshfield	—227 Hall Avenue, Marshfield, Ore.	Tonquin	—Tonquin, Oregon.
McMinnville	—First and Davis Streets, McMinnville, Oregon.		
Medford	—Holly at First Street, Medford, Ore.		
Molalla	—Molalla, Oregon.		
Newberg	—Second and Edwards Streets, Newberg, Oregon.		
Oregon City	—717 Pierce St., Oregon City, Ore.		

WASHINGTON-PACIFIC DISTRICT

Invites you to its
CAMP MEETING—TEN GLORIOUS DAYS
—at—

BEAUTIFUL HALL'S LAKE
(Eight miles north of Seattle)

Tents—Meals—Accommodations at lowest possible cost

WORKERS

D. Shelby Corlett, Kansas City, Missouri
J. E. Williams, Pasadena, California
Harold Bomgardner, Nampa, Idaho
Mrs. E. Y. Davis
B. V. Seals

AUGUST 2-12

First Church of the Nazarene

South 37th and "M" Streets
TACOMA WASHINGTON

A Friendly People A Spiritual Atmosphere
An Evangelistic Spirit

REV. ARTHUR B. COOK, Pastor
Residence 3529 South Sheridan

First Church of the Nazarene

Fourth and Alder
KELSO, WASHINGTON

"The Evangelistic Church"

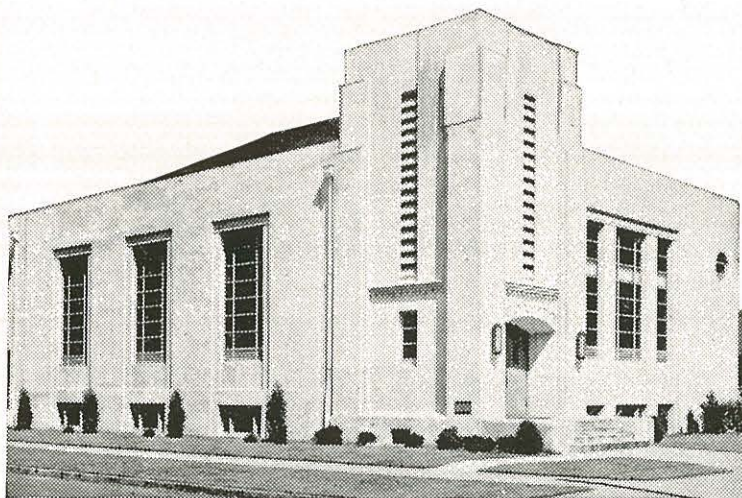

Pastor
Rev. Ralph A. Cook
701 South Fifth

S. S. Supt.
Mrs. Peal Dixon

N. Y. P. S. President
Mrs. Lloyd Parrish

W. F. M. S. President
Mrs. Emmett Hutchins

INDEX TO PASTORS AND CHURCHES—WASHINGTON-PACIFIC DISTRICT

PASTORS

Name	Addresses
Allee, G. F.	—Phone 4162R, 3732 G Street, Bremerton, Washington.
Anderson, Marlyn	—Phone Everett W2295, Box 112, Mukilteo, Washington.
Baker, Ernest E.	—Phone 3057, 407 3rd Avenue North, Renton, Washington.
Barnett, Kenneth	—LaCenter, Washington.
Bolton, L. Donald	—Stevenson, Washington.
Bryson, C. V.	—Phone 3973, Route 3, Box 354, Kirkland, Washington.
Butcher, L. R.	—Phone SH 6772, 11711 17th Avenue N. E., Seattle, Washington.

Index to Pastors and Churches—Washington-Pacific District—(Continued)

PASTORS

Name	Addresses
Christy, Charles	—28th and Q, Anacortes, Washington.
Cook, Arthur B.	—Phone GA 5489, 3529 South Sheridan, Tacoma, Washington.
Cook, Ralph	—Phone 2027W, 701 South 5th Street, Kelso, Washington.
Dudley, James E.	—Phone Alder 1487, 2538 10th Avenue W., Seattle, Washington.
Fisher, Herman	—Phone 187, Box 414, Kalama, Washington.
Haley, J. C.	—Route 3, Snohomish, Washington.
Holmes, R. T.	—Phone 6854, 420 S. Eastside Street, Olympia, Washington.
Irwin, W. M.	—Phone 3394, 1002 West Main Street, Puyallup, Washington.
Kettelhut, Louis G.	—Phone 1089, 711 East 2nd, Port Angeles, Washington.
Lawrence, R. E.	—Auburn, Washington.
Lewis, Harold L.	—2304 F Street, Bellingham, Washington.
Speakes	—Phone 2596, Box 302, Monroe, Washington.
Sprague, Ralph E.	—Box 191, Carson, Washington.
Stephens, Howard D.	—Phone 2634, Box 507, Marysville, Washington.
Tait, W. B.	—Phone 1313, 1105 Harney Street, Vancouver, Washington.
Taylor, George F.	—Phone Hoq. 1687J, 416½ 4th Street, Hoquiam, Washington.
True, Ira L.	—Phone 162W, 115 South Silver, Centralia, Washington.
Webb, G. F.	—Phone 421R, 1014 4th Street, Camas, Washington.
Wiebe, J. D.	—Phone 7F8, Oak Harbor, Washington
Rood, Warren	—Phone 156, Box 295, Ridgefield, Washington.
Yeider, Roy J	—Phone ME 2209, 3648 Burke Avenue, Seattle, Washington.

CHURCHES

Name	Address
Anacortes	—28th and Q, Anacortes, Washington.
Auburn	—Auburn, Washington.
Bellingham	—2200 F Street, Bellingham, Washington
Bremerton	—310 South Wycoff, Bremerton, Washington.
Camas	—Fourth and Ione Streets, Camas, Washington.
Carson	—Carson, Washington.
Centralia	—Centralia, Washington.
Clearview	—Route 3, Snohomish, Washington.
Everett	—25th and Lombard, Everett, Washington.
Hoquiam	—416 4th Street, Hoquiam, Washington.
Kalama	—Kalama, Washington.
Kelso	—4th and Alder Street, Kelso, Washington.
Kirkland	—East 7th Avenue, Kirkland, Washington.
Marysville	—Marysville, Washington.
Monroe	—322 Main Street, Monroe, Washington.
Mukilteo	—Mukilteo, Washington.
Oak Harbor	—Oak Harbor, Washington.
Olympia	—416 South Eastside, Olympia, Washington.
Port Angeles	—711 East 2nd, Port Angeles, Washington.
Puyallup	—1115 East Main, Puyallup, Washington.
Renton	—3rd Avenue North and Park, Renton, Washington.
Ridgefield	—Ridgefield, Washington.
Seattle First	—N. 43rd and Densmore, Seattle, Washington.
Seattle Central	—602 Valley, Seattle, Washington.
Seattle Lake City	—2708 East 125th Street, Seattle, Washington.
Seattle West	—California Avenue and Graham, Seattle, Washington.
Snoqualmie	—Snoqualmie, Washington.
Stevenson	—Stevenson, Washington.
Sumner	—Route 1, Box 109H, Sumner, Washington.
Tacoma	—3640 South "M" Street, Tacoma, Washington.
Vancouver	—11th and Harney Streets, Vancouver, Washington.
Van Zandt	—Van Zandt, Washington.
View	—Route 1, LaCenter, Washington.

Congratulations to
**Northwest
Nazarene
College**

from
**THE LAND OF
PROMISE**

W. A. ECKEL
District Superintendent
346 Wyoming Avenue
BILLINGS, MONTANA

W. G. McKAY
District Treasurer
240 Yellowstone Avenue
BILLINGS, MONTANA

JOSEPH GRAY
District Secretary
1157 S. Popular St.
CASPER, WYOMING



Rev. Eckel
District
Superintendent

Rocky Mountain District
Next District Assembly—July, 1945



ALVIN L. McQUAY
Pastor

First Church of the Nazarene

Third Avenue North at 33rd Street
BILLINGS, MONTANA

A Believer in Nazarene Youth

CHURCH of the NAZARENE

609 East 20th Street
CHEYENNE, WYOMING

"Calling Cheyenne to Christ"

WE BOOST FOR THE STUDENTS OF N.N.C.



Rev. E. L. Cornelison
Pastor

INDEX TO PASTORS AND CHURCHES—ROCKY MOUNTAIN DISTRICT

PASTORS

Name	Address
Adams, J. Kenneth	Mills, Wyoming.
Bateman, William and Mildred	Poplar, Montana.
Brown, Glen V.	Chinook, Montana.
Cornelison, E. L.	Box 793, Laurel, Montana.
Culbertson, Bernard W.	Forsyth, Montana.
Dilley, Clyde T.	639 East 4th Street, Whitefish, Montana.
Ewy, Philip S.	Box 554, Livingston, Montana.
Figg, David E.	416 13th Street North, Great Falls, Montana.
Franklin, N. E.	Phone 136, Box 948, Riverton, Wyoming.
Gales, J. S.	DuBois Route, Riverton, Wyoming.
Grandy, Kenneth J.	Sidney, Montana.
Gray, Joseph and Ruth	Phone 2-5351, 1856 Marcia Street, Butte, Montana.
Humphreys, L. R.	Wheatland, Wyoming.
Krueger	531 5th Ave., Helena, Montana.
Lane, Howard H.	532 North 5th Street West, Missoula, Montana.
McKay, Wilfred C.	Phone 178M, 641 1st Avenue South, Glasgow, Montana.
Nelson, A. F.	Laramie, Wyoming.
Phillips, J. A.	Phone 1907W, 1157 South Popular Street, Casper, Wyoming.
Price, Clenard R.	225 4th Street West, Kalispell, Montana.
Rodda, B. G.	Dines, Wyoming.
Rodda, C. L.	Phone 7489, 609 East 20th Street, Cheyenne, Wyoming.
Ross, R. B.	Phone 290J, 1225 North Gould, Sheridan, Wyoming.
Walton, W. G.	Fairview, Montana.
Waterman, A. O.	Box 1429, Cut Bank, Montana.

CHURCHES

Name	Address	Name	Address
Basin-Greybull	Basin and Greybull, Wyoming.	Mouat City	Mouat City, Montana.
Billings	Third Ave. at 33rd St., Billings, Mont.	Nashua	Nashua, Montana.
Butte	Texas and Marcia Streets, Butte, Mont.	Rawlins	Rawlins, Wyoming.
Casper	Twelfth and Poplar Streets, Casper, Wyo.	Riverton	Fifth and Jefferson Sts., Riverton, Wyo.
Cheyenne	609 East 20th Street, Cheyenne, Wyo.	Rock Springs	Rock Springs, Wyoming.
Chinook	608 Ohio Street, Chinook, Mont.	Saratoga	Saratoga, Wyoming.
Cut Bank	Cut Bank, Mont.	Sheridan	9th and Gould Sts., Sheridan, Wyo.
Elmdale	Poplar, Montana (rural)	Sidney	Sidney, Montana.
Fairview	Fairview, Montana.	Sunnyside	DuBois Route, Riverton, Wyoming.
Forsyth	Forsyth, Montana.	Wheatland	Wheatland, Wyoming.
Glenrock	Glenrock, Wyoming.	Whitefish	Fifth St. and Kalispell Ave., Whitefish, Montana
Great Falls	416 13th St. N., Great Falls, Mont.		
Helena	531 5th Avenue, Helena, Montana.		
Kalispell	Second Ave. and 4th St. W., Kalispell, Mont.		
Laramie	Laramie, Wyoming.		
Laurel	Fifth at Pennsylvania, Laurel, Mont.		
Livingston	602 East Lewis St., Livingston, Mont.		
Mills	Mills, Wyoming.		
Missoula	701 South 6th St. W., Missoula, Mont.		

MISSIONS

East Billings	1716 4th Ave. N., Billings, Montana.
Glasgow	Glasgow, Montana.
Lander	Lander, Wyoming.
Poplar (Indian)	Poplar, Montana.
Red Lodge	North Platte St., Red Lodge, Mont.
Whitecrest	Whitecrest, Wyoming.

NEVADA-UTAH DISTRICT

Great Opportunity for Christian Service
Growing Spiritually and Numerically
A Live Home Mission Field



H. H. Cochran
District Superintendent



- Organized Churches
- Established Missions
- ★ Missions Opening

District Superintendent
Rev. H. H. Cochran
Box 609, Provo, Utah

District Secretary
Rev. W. A. Welch
Carson City, Nevada

District Treasurer
Rev. John G. Rupp
Reno, Nevada

District N.Y.P.S. President
Rev. Wayne Butchart
Box 356, Sparks, Nevada

District W.F.M.S. President
Rev. Ethel L. Meyer
Gardnerville, Nevada

District Church School Chairman
Rev. John Rupp
Reno, Nevada

INDEX TO PASTORS AND CHURCHES—NEVADA-UTAH DISTRICT

PASTORS

Name	Address
Adams, Ava S.	175 Stillwater Avenue, Fallon, Nevada.
Butchart, Wayne	P. O. Box 356, 12 Lincoln Way, Sparks, Nevada.
DeCoe, William	692 West First North, Provo, Utah.
Gretzinger, Harold W.	573 East Fifth South, Salt Lake City, Utah.
Logston, Charles	Milford, Utah.
Meyer, Ethel L.	P. O. Box 12, Gardnerville, Nevada.
Rose, Archie H.	2635 Grant Avenue, Ogden, Utah.
Rupp, John G.	1015 Ralston Street, Reno, Nevada.
Rupp, Lawrence S.	Hawthorne, Nevada.
Urschel, Paul W.	P. O. Box 1192, 308 Third Street, Sunrise Acres, Las Vegas, Nevada.
Welch, W. A.	304 Ormsby Street, Carson City, Nevada.

CHURCHES

Name	Address
Carson City	Carson City, Nevada.
Fallon	175 Stillwater Avenue, Fallon, Nevada.
Gardnerville	Gardnerville, Nevada.
Hawthorne	Hawthorne, Nevada.
Las Vegas	300 South Ninth Street, Las Vegas, Nevada.
Milford	Milford, Utah.
Ogden	2635 Grant Avenue, Ogden, Utah.
Provo	First North and Seventh West, Provo, Utah.
Reno	337 East Eighth Street, Reno, Nevada.
Salt Lake City	480 South Sixth East, Salt Lake City, Utah.
Sparks	1021 "C" Street, Sparks, Nevada.

INDEX TO PASTORS AND CHURCHES—NORTH DAKOTA DISTRICT

PASTORS

Name	Address
Birks, R. Lloyd	—Phone 371J, 723 Main Street North, Williston, North Dakota.
Brown, William S.	—Fort Clark, North Dakota.
Burke, Owen	—Phone 426 I, Alexander North Dakota.
Carlson, Melvin A.	—Edmunds, North Dakota.
Cope, Jacob A.	—Phone 2, Fessenden, North Dakota.
Dahl, Obed	—Regent, North Dakota.
Gullett, Paul R.	—Phone 453, Box 342, LaMours, North Dakota.
Hanners, A. G.	—Phone 158W, Box 326, Lisbon, North Dakota.
Jessen, Mark	—Phone 2223, 310 Skidmore Avenue, Grand Forks, North Dakota.
Kern, John H.	—Ellendale, North Dakota.
Little, H. N.	—Box 327, Tuttle, North Dakota.
Long, Arthur M.	—Sawyer, North Dakota.
McConnell, J. Edwin	—Phone 877W, 406 6th Avenue N. E., Minot, North Dakota.
Mockler, Merritt M.	—Phone 121, 505 Eighth Avenue North, Valley City, North Dakota.
Morrow, H. W.	—Phone 1068, Jamestown, North Dakota.
Ova, T. H.	—Phone 5966, 1009 13th Street South, Fargo, North Dakota.
Reisdorph, Arthur	—Fredrick, North Dakota.
Reynolds, C. Don	—Ashley, North Dakota.
Rumann, F. V.	—Phone 728R, Minot, North Dakota.
Schroeder, Bernard	—Mohall, North Dakota.
Schroeder, L. F.	—Carrington, North Dakota.
Simonsen, Harry E.	—Denhoff, North Dakota.
Stout, Glenn	—Phone 69, Van Hook, North Dakota.
Taplin, Harry F.	—Phone 284, Box 173, Rockford, North Dakota.
Teare, Laten E.	—Phone 235, 707 12th Street, Bismarck, North Dakota.
Tromburg, H. H.	—Phone 46M, Oakes, North Dakota.
Wolstenholm, Paul	—105 7th Avenue West, Dickinson, North Dakota.

CHURCHES

Name	Address	Name	Address
Ashley	—Ashley, North Dakota.	LaMoure	—LaMoure, North Dakota.
Benedict	—Benedict, North Dakota.	Larimore	—Larimore, North Dakota.
Bismarck	—Bismarck, North Dakota.	Lisbon	—Lisbon, North Dakota.
Camp Creek	—Camp Creek, North Dakota.	Minot	—Fifth Ave. at 2nd St. N. E., Minot, N. Dak.
Carrington	—Carrington, North Dakota.	Mohall	—Mohall, North Dakota.
Denhoff	—Denhoff, North Dakota.	New Rockford	—New Rockford, North Dakota.
Dickinson	—Dickinson, North Dakota.	Norma	—Norma, North Dakota.
Edmunds	—Edmunds, North Dakota.	Pleasant View	—Pleasant View, North Dakota.
Ellendale	—Ellendale, North Dakota.	Oakes	—Oakes, North Dakota.
Fargo	—Corner 3rd Ave. and 4th Sts. N., Fargo, North Dakota.	Regent	—Regent, North Dakota.
Fessenden	—Fessenden, North Dakota.	Sawyer	—Sawyer, North Dakota.
Fort Clark	—Fort Clark, North Dakota.	Surrey	—Surrey, North Dakota.
Fullerton	—Fullerton, North Dakota.	Tuttle	—Tuttle, North Dakota.
Grand Forks	—Grand Forks, North Dakota.	Valley City	—Valley City, North Dakota.
Hurdsfield	—Hurdsfield, North Dakota.	Van Hook	—Van Hook, North Dakota.
Jamestown	—Jamestown, North Dakota.	Velva	—Velva, North Dakota.
		Williston	—723 Main St. N., Williston, N. Dak.

North Dakota District



A. G. Jeffries
Superintendent

A Friendly District With a Great Heart
An Aggressive District with a Challenge to Youth
A Spiritual District with a Passion for Souls

W.F.M.S. President
MRS. C. E. SODERHOLM

N.Y.P.S. President
HARRY F. TAPLIN

Church School Chairman
J. EDWIN McCONNELL



Rev. Arthur C. Morgan
District Superintendent

South Dakota District

CHURCH OF THE NAZARENE

A Live Home Mission Field . . .
Great Opportunities for Service . . .
Growing Spiritually and Numerically . . .

Fifty-six towns with a population of 1,000 to 18,000 without a Church of the Nazarene

REV. ARTHUR C. MORGAN	- - -	District Superintendent
REV. EDGAR A. KINCAID	- -	District N.Y.P.S. President
MR. ODA WILSON	- - - - -	District Treasurer
MRS. OPAL MORGAN	- - -	District W.F.M.S. President
REV. A. L. LANG	- - - - -	District Secretary

N. N. C. is a good place to go to school . . .

. . . South Dakota is a good place to go to work!



Rev. Edgar A. Kincaid
Pres. Dist. N.Y.P.S.

...a card
of thanks

We take this opportunity to thank the pastors and district superintendents who have so wholeheartedly supported the advertising campaign which has helped to make this yearbook possible.

We wish you much success in your work in the Kingdom of God, and pray that the God of our Fathers shall pour out His richest blessing upon you and your efforts.

—1945 OASIS STAFF

INDEX TO PASTORS AND CHURCHES—SOUTH DAKOTA DISTRICT

PASTORS

Name	Address
Avery, James M.	Mt. Vernon, South Dakota.
Bates, L. C.	216 S. Waltz, Sioux Falls, South Dakota.
Bowman, Clarence D.	Hecla, South Dakota.
Braddock, Lester	Corsica, South Dakota.
Bushey, Richard J.	Fulton, South Dakota.
Franklin, Rev. and Mrs. W. M.	Watertown, South Dakota.
Hanson, Kenneth	Fedora, South Dakota.
Kincaid, Edgar	Carthage, South Dakota.
Lang, Albert	Freeman, South Dakota.
Neufeld, E. J.	121 N. Huron, Pierre, South Dakota.
Nyhus, H. T.	Rosholt, South Dakota.
Ralph, E. S.	DeSmet, South Dakota.
Rambo, L. M.	510 1st N. W., Madison, South Dakota.
Smith, H. LaVern	Kimball, South Dakota.
Silvernail, D. R.	114 E. 9th, Mitchell, South Dakota.
Tittermore, H. C.	Belvidere, South Dakota.
Wine, Lee	Blunt, South Dakota.

CHURCHES

Name	Address	Name	Address
Belvidere Circuit	Belvidere, South Dakota.	Madison	Madison, South Dakota.
Beresford	Beresford, South Dakota.	Mitchell	Fourth and Lawler, Mitchell, S. Dak.
Beulah	Fedora, South Dakota (Rural).	Mt. Pleasant	Mt. Vernon, South Dakota (Rural).
Canning	Canning, South Dakota.	Pierre	Pierre, South Dakota.
Carthage	Carthage, South Dakota.	Plano	Fulton, South Dakota (Rural).
Corsica	Corsica, South Dakota.	Rosholt	Rosholt, South Dakota.
DeSmet	DeSmet, South Dakota.	Sioux Falls	Sioux Falls, South Dakota—
Freeman	Freeman, South Dakota (Rural).	Turkey Valley	Irene, South Dakota (Rural).
Hecla	Hecla, South Dakota.	Watertown	Watertown, South Dakota (Home Mission Project).
Kimball	Kimball, South Dakota.		

THE MINNESOTA DISTRICT

Church of the Nazarene

A GROWING DISTRICT WITH
A FORWARD VISION



Rev. R. H. Cantrell
District Superintendent

REV. R. H. CANTRELL
District Superintendent

REV. DON LAMMERS
District N.Y.P.S. President

REV. G. H. KEELER
District Treasurer

MRS. R. H. CANTRELL
District W.F.M.S. President

REV. W. H. DEITZ
District Church School Chairman

Church of the Nazarene

422 Ramsey Avenue North

LITCHFIELD, MINNESOTA

"Geared to the times but anchored to the Rock"

REV. W. H. DEITZ	- - - - -	Pastor
HENRY SIEFFERT	- - - - -	N.Y.P.S. President
JOY AGREN	- - - - -	S. S. Superintendent
MRS. W. H. DEITZ	- - - - -	W.F.M.S. President

INDEX TO PASTORS AND CHURCHES—MINNESOTA DISTRICT

PASTORS

Name	Address
Cook, Frank	—503 Monangolia Ave., Willmar, Minnesota.
Deitz, Wm. H.	—Phone 164J, 323 W. Darwin St., Litchfield, Minnesota.
Edes, Wesley E.	—Phone 3212, Lamberton, Minnesota.
Friesen, John N.	—Phone 108, Buffalo Lake, Minnesota.
Gadbow, C. D.	—Phone GA 0128, 225 7th Ave. N. E., North St. Paul, Minnesota.
Gerdes, Albert	—Phone 257J, Box 117, Dawson, Minnesota.
Gibson, Fred W.	—Phone RE 5919, 5005 Columbus Ave. S., Minneapolis, Minnesota.
Gibson, L. F.	—Phone 2764, 801 S. Union Ave., Fergus Falls, Minnesota.
Harris, Leroy	—Phone 48, Backus, Minnesota.

Index to Pastors and Churches—Minnesota District—(Continued)

PASTORS

Name	Address
Johnson, Edward J.	—Phone CH 5079, 2419 Thomas Ave. N., Minneapolis, Minnesota.
Keeler, G. H.	—Phone Van Buren 1411, 1401 Payne Ave., St. Paul, Minnesota.
Lammers, D. W.	—Phone 2501, Box 27, Hewitt, Minnesota.
Leverett, Samuel	—Phone 394, 222 Willow St., Sauk Centre, Minnesota.
Nyhus, S. A.	—Phone 1357J, 823 4th Ave. N. E., Brainerd, Minnesota.
Parnell, O. D.	—Phone 198M, 620 Nebraska Ave., Breckenridge, Minnesota.
Peet, Eva M. (Mrs.)	—Phone 344W, Canby, Minnesota.
Russell, E. E.	—Phone CH 2617, 3026 Thomas Ave. N., Minneapolis, Minnesota.
Shafer, Glenn	—Kelliher, Minnesota.
Smith, C. C.	—425 Wilson Ave. N., St. Cloud, Minnesota.
Springer, Duane	—678 S. Robert St., St. Paul, Minnesota.
Stone, Everett A.	—Corvuso, Minnesota.
Strong, Earl G.	—Phone 290, 709 7th St., International Falls, Minnesota.
Walker, H. E.	—Alberta Minnesota.
Weitz, Darrel E.	—Phone 699J, 223 3rd Ave. S. E., Grand Rapids, Minnesota.
Wilhoite, W. P.	—Phone 2782, 550 West Bellevue St., Winona, Minnesota.
Williams, Harold	—Long Prairie, Minnesota.
Wyatt, Gilbert R.	—Montevideo, Minnesota.

CHURCHES

Name	Address	Name	Address
Alberta	—Alberta, Minnesota.	Litchfield	—422 No. Ramsey Ave., Litchfield, Minn.
Backus	—Backus, Minnesota.	Maple Grove	—Three miles west of Osseo, Minn.
Bejou	—Bejou, Minnesota.	Minneapolis First	—13th Ave. S. and 18th St., Minneapolis, Minn.
Brainerd	—823 4th Ave. N. E., Brainerd, Minnesota.	Minneapolis-Russell Ave.	—3001 Russell Ave. N., Minneapolis, Minn.
Breckenridge	—Breckenridge, Minnesota.	Montevideo	—Montevideo, Minn.
Buffalo Lake	—Buffalo Lake, Minnesota.	Mora	—Mora, Minnesota.
Canby	—Canby, Minnesota.	North St. Paul	—223 7th Ave. N. E., North St. Paul, Minnesota.
Corvuso	—Corvuso, Minnesota.	Redwood Falls	—Redwood Falls, Minnesota.
Cottonwood	—Cottonwood, Minnesota.	Sauk Centre	—4th and Oak Sts., Sauk Centre, Minnesota.
Dawson	—Main Street, Dawson, Minnesota.	St. Cloud	—425 Wilson Ave. N. E., St. Cloud, Minnesota.
Fergus Falls	—114 Cavour Ave., Fergus Falls, Minn.	St. Paul First	—1405 Payne Ave., St. Paul I, Minn.
Glenwood	—Glenwood, Minnesota.	West Side, St. Paul	—678 South Robert St., St. Paul, Minnesota.
Grand Rapids	—2nd Ave. and 4th St. S. E., Grand Rapids, Minnesota.	Willmar	—5th St. West and Minnesota Ave., Willmar, Minnesota.
Hewitt	—Main Street, Hewitt, Minnesota.	Winona	—Dacotah and Bellevue, Winona, Minn.
International Falls	—709 7th St., International Falls, Minnesota.		
Kelliher	—Kelliher, Minnesota.		
Lake Beauty	—Swanville, Minnesota.		
Lamberton	—Lamberton, Minnesota.		

THE NAMPA CLINIC

THOMAS E. MANGUM, M.D.	- - - - -	General Diagnosis, Surgery
WILLIS C. NOLTE, M.D.	- - - - -	General Practice, Surgery
ERNEST D. HUNSAKER, M.D.	- - - - -	Eye, Ear, Nose, and Throat
HENRY C. WESCHE, M.D.	- - - - -	General Practice, Obstetrics, Gynecology

MEDICAL ARTS BUILDING

Nampa, Idaho

Phone 533

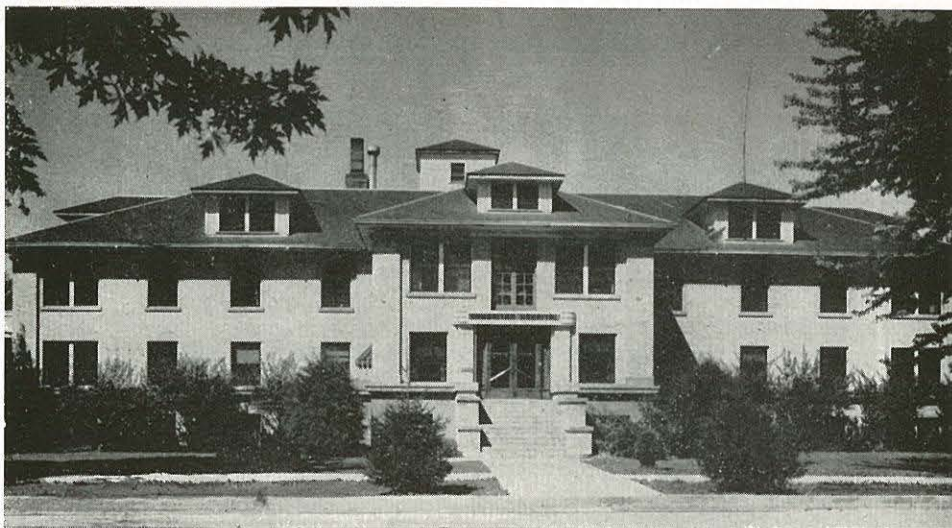

Home of Samaritan Hospital School of Nursing



Mrs. Kinzler, R.N., B.S.N.

For GENERAL INFORMATION
SCHOOL PRIVILEGES
SCHOOL ACTIVITIES
SCHOOL REQUIREMENTS

— Write —
Director, School of Nursing
Samaritan Hospital
Nampa, Idaho



Mr. Nelson Ammons, Business Manager

A place where patients are
told of God's power to
save from all sin.

SAMARITAN HOSPITAL
NAMPA, IDAHO

R and V OIL COMPANY

STANDARD OIL PRODUCTS

Tire and Battery Service
Car Washing Lubrication

24-hour service at
124 11th Avenue South, Nampa
Across from post office

NAMPA

CALDWELL

WILDER

LINDSEY AND SONS

FORD—MERCURY—LINCOLN SALES AND SERVICE

Servicing all makes of cars and trucks

EXPERT BODY, FENDER, and REPAIR DEPARTMENT

USED CAR LOT

223 11th Avenue South

Phone 248

NAMPA

ALWAYS A FRIEND OF N.I.N. C.—

**Idaho
Free
Press**

Nampa's Own Daily Newspaper

Covering Idaho's Greatest
Agricultural County

MEMBER OF THE ASSOCIATED PRESS

Stop in at

Vail Produce Co.

ChEcKeRbOaRd CoRnEr

FOR

COAL—FEED
SEED

2nd Street South

Nampa, Idaho

Congratulations from

NAMPA ELEVATOR

RANCH-WAY FEED
WIGWAM FLOUR

An old-time friend of
Northwest Nazarene College

8th Avenue and Front Street South
NAMPA, IDAHO

HARMONY CAFE

Comfortable Air-Conditioned Cafe for Our Patrons

"A Cafe For All Occasions"

A place of courteous, efficient service

117 12th Avenue South

Nampa, Idaho

To N. N. C.

ELECTRIC BAKERY

Extends Sincerest Congratulations for

PAST ACHIEVEMENTS

PATRONAGE

AND WISHES FOR SUCCESSFUL FUTURE

112 12th Avenue South

Nampa, Idaho

... DIXIE'S ...

ICE CREAM SHOP

"Let us serve you in a pleasant atmosphere that is indeed a treat"

"SERVICE WITH A SMILE"

CORKY SMITH, Manager

1306 2nd Street South

NAMPA

Phone 1240

HANG YOUR HAT AT

QUICK LUNCH

"Where you can get a meal square—at prices more than fair"

Across from Nampa Floral

Nampa, Idaho

CORRECT TYPEWRITER SERVICE

NEW



USED

SOLD

REPAIRED

RENTED

— at —

FLETCHER'S TYPEWRITER EXCHANGE

BOISE, IDAHO

Business Machines

Business Systems

MAC'S HAPPY SERVICE

"A CAFE FOR ALL OCCASIONS"

A place of courteous, efficient service

Charles McCurdy, Prop.

1308 1st St. S.



Ethel Hubler

Every temperance-loving friend should take

THE NATIONAL VOICE

Oldest dry weekly in America, in 75th year

Enclosed find \$1.00 for 8-months subscription to The National Voice. As a gift premium send me a copy of "Prohibition Action," a 48-page booklet by Ethel Hubler, editor of The National Voice.

NAME

ADDRESS

(Clip and mail to The National Voice, Box 23, Los Angeles 13, California)

GEM STATE PRINTING CO.

PRINTING

PUBLISHING

LITHOGRAPHING

Printers of

"N.N.C. Crusader"

"Messenger"

"Intermountain News"

1310 2nd St. S.
NAMPA, IDAHO

Phone 86

For Your Spiritual Needs . . .

a fine selection of Bibles, Religious Books, Pictures, Plaques, Mottos, Scripture Text Stationery, Greeting Cards, Pencils, Book Marks, and many other articles and booklets, right here in Nampa, at—

Nampa Bible Book and Gift Store

1409 2nd St. S.

NAMPA, IDAHO

GEORGE H. BAUERLE, Prop.

It's the Ring of her choice . . .
a beautiful "Keepsake" Diamond Ring. Every ring is selected by internationally famous experts.

118 12th Ave. S.
NAMPA, IDAHO



Each design is the proud accomplishment of skilled artists. The name "Keepsake" is inscribed in every ring.

LESTER
HAMILTON
Jeweler

"The Store That Serves You Best"

HOLLY MARKET

R. L. HOBZA, Proprietor

GROCERIES

VEGETABLES

MEATS

104 Holly

NAMPA

Phone 544J

TYPEWRITERS—New and Rebuilt

CARBON PAPER RIBBONS

Nampa Typewriter Exchange

1306 1st St. S.

Nampa, Idaho

Dr. Ray E. Blickenstaff

DENTIST

Studio Dental Office—Tel. 113

1023 4th St. S.

Nampa

FLETCHER MOTOR CO.

Allen Fletcher, Mgr.

223 13th Avenue South

IGNITION and
CARBORATION
REPAIRING

GENERAL MOTORS
TRUCKS
Sales and Service

GENERAL
OVERHAULING

Stop Wear Lubrication

Tire and Battery Service

Phone 60—Nampa, Idaho

GREENLEAF CREAMERY

ICE CREAM
FOR THAT COLLEGE PARTY

EARL ANTRIM

1407 2nd St. S.

NAMPA, IDAHO

Phone 1245

PENNYWISE DRUG STORE

EVERYTHING IN THE WAY OF DRUGS

"Always at a lower price"

E. B. POWELL, Prescription Chemist

1305 2nd St. S.

NAMPA, IDAHO

Phone 154

CITY DYE WORKS

"LET GEORGE DO IT"

Popular students are smartly dressed . . .

. . . their clothes are always cleaned and pressed

CLEANERS

DYERS

HATTERS

GEORGE L. MORRIS, Proprietor

ED PETERMAN, College Agent

114 12th Ave. S.

NAMPA, IDAHO

Phone 572

VIC STOLLE DRUG COMPANY

"YOUR DRUGGIST"

Nampa's Finest Prescription Pharmacy

PHONE 118

1201 First Street South

Nampa, Idaho

CARDS FOR EVERY OCCASION

GIFTS FOR THE GRADUATES

STATIONERY

BOOKS

Hazzy's Has the Best

HAZZY'S BOOK & STATIONERY

110 12th Ave. S.

Nampa, Idaho



For the Fastest, Most dependable Service in
town, stop in at the sign of the
FLYING RED HORSE

Clem's Corner Service Station

11th Ave and 3rd St. S.

CLEM WECKER, Prop.

Nampa, Idaho

MECHANAFE

211 North 8th St.

Boise, Idaho

FOOD OF THE BEST QUALITY
FOR THE LEAST MONEY

Kampus Korner Grocery

The finest in staple and fancy groceries at a
price college students can afford.

JUST OFF THE CAMPUS AND
YOU'RE SERVED WITH A SMILE

Hospitality Stands the Test

... and constantly paves the way for the performance of practical services which often go unperformed where hospitality is lacking or only half-felt. Thus, at the Owyhee Hotel, where hospitality always comes FIRST, the guest is assured most courteous service, warm welcome, comfortable accommodations, and fine food even under the emergency of war-time conditions. You 1945 students of Northwest Nazarene College who visit us will agree with many other generations of young people that the Owyhee is Idaho's friendliest hotel.

Owyhee Hotel Boise C. Fred Mann, Manager

NAMPA FLORAL COMPANY

William E. Bayhouse, Manager

"SAY IT WITH FLOWERS—BUT SAY IT WITH OURS"

FLOWERS FOR ALL OCCASIONS

1207 2nd Street South

Nampa, Idaho

CASE FURNITURE COMPANY

1414 1st Street South, Nampa, Idaho

Home of

FINE FURNITURE—COURTEOUS TREATMENT

E. T. Kelley, Manager

Other Stores at Emmett and Caldwell

PARSONS' SHOE SHOP

First Street South

Nampa, Idaho

BETTER THAN MOST

This Yearbook . . .

*Achieved as a result of your work, and
the advantages of Caxton craftsmanship.*

*Years of experience--a modern plant oper-
ated by a selected and trained personnel--
are our contribution toward the building
of this book.*

*Let us consult with you about plans for
your 1946 annual.*

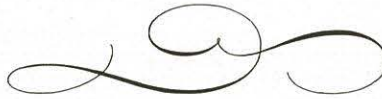

THE CAXTON PRINTERS, LTD.

Printers

Lithographers

Binders

CALDWELL, IDAHO

**Western Engraved
Annuals are
BETTER
ANNUALS**

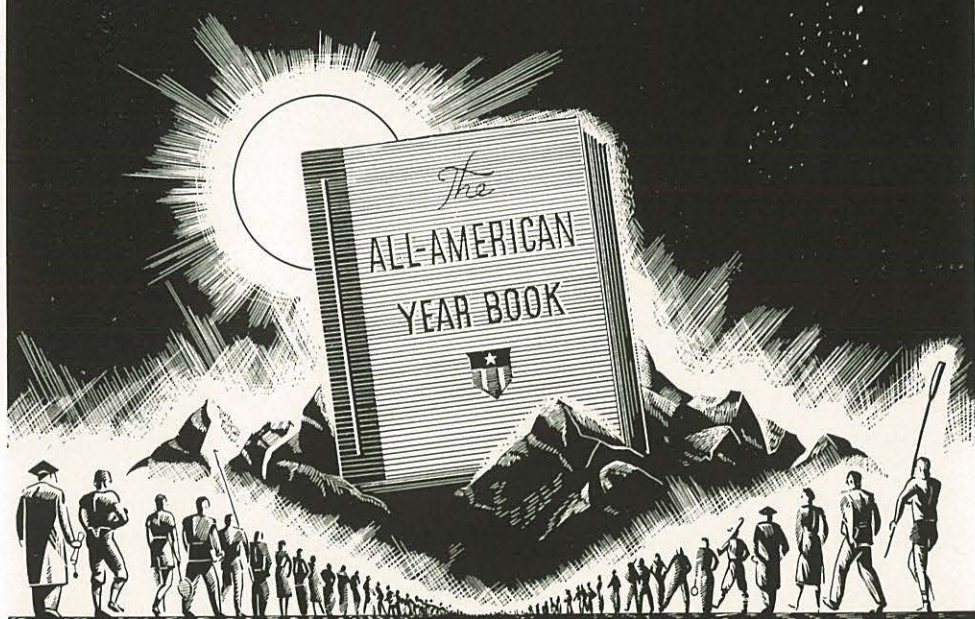

Western ENGRAVING & COLORTYPE COMPANY
EIGHTH AVENUE AND VIRGINIA STREET • SEATTLE

Jasmin Studio of Fine Photography

Photographer by Appointment for
THE 1945 OASIS

Complete photo-technical facilities including
PLIATONE engraving plates for
letterpress printing.

714 Main Street

BOISE, IDAHO

Phone 2202

Division of Graphic Arts Enterprises

You and your friends



will always prize a truly fine Wright portrait. For many years the photographers for the OASIS.



Portraits from Wright's have won national acclaim.

FOR THE FINEST IN PHOTOGRAPHY

Wright's Studio

NAMPA, IDAHO

DOBBS MOTOR COMPANY

HUDSON-WILLYS DEALER

Parts and Service

Body and Fender Shop

HOWARD E. DOBBS, Prop.

507 Juniper Street

NAMPA, IDAHO

Phone 127W

To members of the Oasis Staff and Sponsor, A. J. Finkbeiner, Northwest Nazarene College Faculty and Associated Student Body, Nampa and Boise merchants, and regional church advertisers, we wish to thank you for your co-operation in making our 1945 Oasis possible.

Edna V. M. Bailey, Editor

David E. Nyberg, Business Manager



Printing and Binding by
The CAXTON PRINTERS, Ltd.
Caldwell, Idaho

Photography by
JASMIN PHOTO STUDIO
Boise, Idaho

Engraving by
WESTERN ENGRAVING & COLORTYPE COMPANY
Seattle, Washington

Covers by
KINGSCRAFT COVER COMPANY
Kingsport, Tennessee

Reprints by
WRIGHT'S STUDIO
Nampa, Idaho